

# CLEMSON VS. RICE UNIVERSITY

MEMORIAL STADIUM • SEPTEMBER 13, 1980 • \$1.50

IPTAY DAY





***Serving The  
Textile Finishing  
Industry***



**LEADERS IN  
ENERGY CONSERVATION**

**SUPPORTING  
THE  
TIGERS**



SINCE 1920 *Manufacturers of Quality Textile Finishing Machinery*

**MARSHALL and WILLIAMS COMPANY**

46 Boker St., Providence, R. I. 02905  
Area Code 401-461-3450

620 South Pleasantburg Dr., Greenville, S. C. 29606  
Area Code 803-242-6750

# Today's Features

## September 13, 1980

### Clemson vs. Rice

#### Clemson Memorial Stadium

- 5 Cover Story**  
Steve Durham played in the shadow of Jim Stuckey in 1979. But this season the All-America candidate is ready to move to the forefront and claim some national honors.
- 7 IPTAY Athlete of the Year**  
Noel Loban became Clemson's first NCAA champion last year when the Tiger wrestler won the 190-pound division at the NCAA meet. He will be honored by IPTAY this afternoon for his landmark accomplishment.
- 46 Clemson Pioneers**  
Jess Neely, Frank Howard, Joe Davis and Bob Jones blazed the trail for today's successful Clemson athletic program. All four will be present during ceremonies at today's game honoring these dedicated men.
- 49 We Will Remember You**  
Clemson had a very successful year on the field, but off the field it lost some of its finest administrators and athletes due to untimely deaths.
- 61 Today's Band Program**  
The Tiger band kicks off the season with a salute to patriotism.
- 63 Tiger Assistants**  
Nelson Stokely and Frank Orgel are the two new coaches on the block. Stokely comments on the quarterback situation, while Orgel discusses the Tiger defense.
- 65 University Feature**  
One of America's top Sports Conferences is coming to Clemson.
- 67 IPTAY Director**  
Charlie Bussey, a former Tiger football star of the fifties and currently the president of the Laurens Glass Company, is Clemson's distinguished new leader of IPTAY.
- 97 Past Player Feature**  
Sonny Quesenberry recalls Clemson's 20-7 win at Rice in 1957.
- 103 Know Your Tigers**  
Here's a short quiz to test your knowledge of the 1980 Clemson Tigers.

Today's Program is published by the Clemson Football Program Committee

Editor: **Tim Bourret**

Assistant Editor: **Kim Kelly**

Advertising Directors: **Allison Dalton and Andy Ronemus**

Staff Assistants: **David McGrew, Jeff Rhodes, Cricket Yates, Berny Delgado, Bobbie Mims and Scott Jenkins.**

Production Assistance: **Department of Public Relations**

Printed by the R. L. Bryan Company

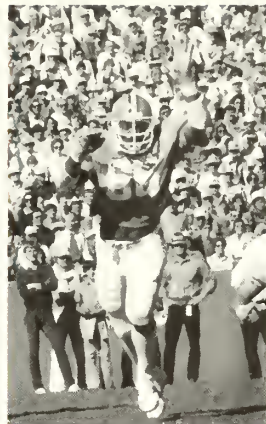

5



46



97

## Departments

- 2-3 Today's Game and Statistics
- 11 Clemson University
- 13 Athletic Administration
- 17 University Administration
- 20 Tiger All-Americans
- 21 Stadium Information
- 25 University Officials
- 27 Athletic Dept. Staff
- 29 Cheerleaders & Alma Mater
- 43 Opponent Schedules & Results
- 69 IPTAY Officers/Representatives
- 91 1979-80 National Sports Poll
- 95 Managers & Trainers

## Players & Coaches

- 9 Head Coach Danny Ford
- 23 Assistant Coaches
- 38 Clemson Players
- 50 Clemson Alphabetical Roster
- 52 Clemson Numerical Roster
- 53 Opponent's Numerical Roster
- 52-53 Starters for Both Teams
- 55 Opponent's Alphabetical Roster
- 58-59 Meet Today's Opponent

### On The Cover:

All-America candidate Steve Durham is in only his second year as a starter, but he is already considered the leader of the defense. For more on Durham see page five.

Cover Photos by Bob Waldrup.

**Photo Credits:** A special thanks to the Clemson Communications Center staff of Jim Burns, Charles Haralson, Vince Ducker, Hal Smith, Ben Hendricks, Jim Martin, Lance McKinney, Dave Lewis and Tom Shockley. Also to John Rowntree of the Orange & White, Earle Martin and Jim Bradley.

Clemson's Football programs have received a national award from the College Sports Information Directors of America for the last five years. Last year Clemson's programs were rated third best in the nation behind Notre Dame and Purdue.



Represented for National Advertising by:

Spencer Marketing  
370 Lexington Avenue  
New York, N. Y. 10017





# Today's Game

by Tim Bourret

Two teams in the process of major rebuilding programs on the offensive side of the line of scrimmage will meet in Clemson Memorial Stadium's initial game of the new decade today when the Tigers meet the Rice Owls.

Both coaches have expressed concern about their respective offenses, but for different reasons. Rice probably will start a veteran quarterback, but he will be a rookie in directing the Owls' new offensive set, the veer. Danny Ford faces a personnel problem at quarterback and in the offensive line, because, although he is sticking to the I-Formation, he will start many untested sophomores.

Last spring, Rice mentor Ray Albourn decided to forego the passing game and moved to the terrain oriented veer offense. That is a landmark decision for Rice, a team that averaged 31 passes a game in 1979 and an incredible 46 passes a game as recently as 1976 when Tommy Kramer, now with the Minnesota Vikings, was the All-SWC quarterback at Rice. Indeed, Rice's switch to the Veer is like the Nevada-Las Vegas basketball team going to a four-corners offense.

"In the new Rice style of veer it is our aim to use a very limited number of plays, but to execute with perfection," said Albourn. "We still need a balance of run and pass, but if we can establish the running game and mix in the play action pass it becomes a great weapon. We have guys who can throw and catch, and we will use their talents."

Rice, unlike Clemson, has some veterans up the middle of the offensive set. Quarterback Randy Hertel is a three-year letterman who is third in all-time Southwest Conference career attempts and completions. He needs only 48 completions, 1,247 yards and nine TDs to equal all of Kramer's past Rice records. Even with the sharp reduction of passing, the brother of former Southern Cal quarter Rob Hertel should break all those standards.

Calvin Fance, another three-year letterman, should be the starting tailback. The 6-1 Houston, TX native rushed for 132

## FINAL 1979 CLEMSON STATS

	RUSHING				
	Atts.	Yds.	Avg.	TD	LG
M. Sims	158	743	4.7	1	36
L. Brown	156	605	3.9	6	44
McSwain	94	443	4.7	6	38
Lott	166	385	2.3	2	39
Perry	106	384	3.6	2	23
CLEMSON	725	2689	3.7	17	44
Opponents	496	1706	2.7	5	45

	PASSING					
	Atts.	Cmp.	Int.	Yds.	TD	Pct.
Lott	174	90	7	1184	4	.517
Jordan	11	3	3	28	0	.272
CLEMSON	186	93	10	1212	4	.500
Opponents	263	119	16	1492	6	.452

	RECEIVING				
	PC	Yds.	Avg.	TD	LG
Tuttle	36	544	15.1	4	81
Gaillard	21	244	11.6	0	26
Clifford	11	131	11.9	0	23
CLEMSON	93	1212	13.0	4	81
Opponents	119	1492	12.5	6	60

	PUNTING			
	No.	Yds.	Avg.	LP
D. Sims	79	3468	43.9	72
CLEMSON	81	3481	43.0	72
Opponents	87	3502	40.3	64

## FINAL 1979 RICE STATS

	RUSHING				
	Atts.	Yds.	Avg.	TD	LG
Cooper	146	536	3.7	5	70
Sanders	92	351	3.8	1	26
Wilson	47	200	4.3	0	19
Fance	39	132	3.4	0	19
RICE	438	1058	2.5	8	70
Opponents	696	3427	4.9	43	—

	PASSING					
	Atts.	Cmp.	Int.	Yds.	TD	Pct.
Hertel	294	147	24	1652	7	.500
Hoffman	48	15	3	124	1	.313
RICE	342	162	27	1776	8	.474
Opponents	185	105	5	1387	7	.568

	RECEIVING				
	PC	Yds.	Avg.	TD	LG
Cooper	47	463	9.9	2	68
Hubble	32	405	12.7	4	29
Fortune	14	214	15.3	0	25
Sanders	14	94	6.7	0	12
RICE	162	1776	11.0	8	68
Opponents	105	1387	13.2	7	—

	PUNTING			
	No.	Yds.	Avg.	LP
Gleaves	71	2871	40.4	61
RICE	71	2871	40.4	61
Opponents	45	1765	39.2	—

yards as a reserve behind Earl Cooper, a first-round draft choice now with the San Francisco 49ers. Tim Sanders, a 5-8, 205-pound fire hydrant who reminds many of former Kansas City Chiefs' runningback Robert Holmes, is the leading returning rusher. He had 351 yards in 92 carries in 1979, second to Cooper's 536-yard total.

Keith Kveton (pronounced Kwee-tahn) is the best of the Owls' offensive linemen. The three-year letterman is one of the captains of this year's squad and pro scouts feel he is one of the best in the nation. Darryl Grant, Skip Garrett and Newell Wallace are three more seniors on the offensive line for Albourn's veteran attack.

Robert Hubble is the finest of the receivers. The Kerrville, TX native who resembles a building (6-8, 247 pounds), caught 32 passes for over 405 yards and four TDs. The former Rice basketball player sat out 1977 with a broken arm, so he still has another season after 1980.

With the exception of the Rice secondary, the Owl defense is as young as the Tiger offense. Al-

born's offense might have led the nation in turnovers last season (27 interceptions and 12 fumbles for 39 turnovers), so a lot of those youngsters on this year's defense who saw action last year, might have been on the field enough to earn two letters for one year.

Dennis Barry and Bryan Hill, who control the right side of the Owl defensive line, are both two-year lettermen. Wayne Harpold and Dan Foster are a pair of sophomore linebackers who should see much action.

Clemson quarterbacks will have their hands full today because Rice starts four seniors with 10 letters of experience between them in the secondary. Mike Downs, the free safety who wears number five, is the finest of the defenders. The all-conference candidate led the Owl defensive backs in tackles last year with 68.

The man who is going to have to contend with this quartet of defensive backs is Homer Jordan, the winner of the Clemson quarterback sweepstakes. In competition that at times had more contenders for the top spot than a National League pennant race, Jordan was the most consistent in the key areas of the game.



Jordan was the second-stringer last year behind experienced senior Billy Lott. He got into four games, but completed as many passes to Clemson players as he did to opponents, three. Heading into spring practice he was considered the man to beat. But, a hip-pointer injury early in the spring workouts, took him out of action, and fellow sophomore Andy Headen stepped into the starting role. After Headen hit 10 of 18 passes in the Spring Game for nearly 180 yards, it appeared Jordan was headed for the bench, or even the defensive secondary.

But, when Jordan returned this fall, his hip well-rested, he slowly, but surely moved up the ladder. "Homer is not our best running quarterback, or our best passing quarterback, but he does both of those things together better than anyone we have," said Danny Ford. "Homer was our most consistent quarterback and he won the job."

The issue was solved two Saturday's ago at a major scrimmage when Jordan rushed for 116 yards in only 12 carries and threw for 92 more yards. He led his team to three touchdowns and a pair of field goals in seven possessions. Most importantly he moved the team with confidence, an intangible asset all quarterbacks must possess.

Jordan, like Rice's Hertel, is fortunate to have a solid and deep group of receivers. Perry Tuttle



Clemson Coach Danny Ford has been working long hours with his young offense during fall practice.

has been Clemson's top target of late. The junior from Winston-Salem is already 10th on the career reception list. Last year he snagged 36 receptions for 544 yards and all four of Clemson's touchdowns. Jerry Gaillard, another reliable junior, Frank Magwood, a speedy sophomore, the offense's only senior, Joey Smith, Jeff Stockstill, a Fred Biletnikoff type receiver, sophomore Kendall Alley, and rookie Ike Williams, complete the list of talented pass catchers.

The Tigers, who are a young team anyway, are infants in the offensive line. Four juniors, a sophomore and a freshman are slated to start against the Owls today. The line could get even younger if junior Tony Berryhill cannot operate at center. He is the only letterman the Tigers have at center, and he is questionable as of this writing because of knee problems. Cary Massaro and Bob Mayberry, two other center candidates missed much pre-season work with injuries and sickness. At the August 30 scrimmage Coach Ford had only three centers, and all of them were freshmen converted from other positions. Randy Kirk, James Farr and Frank Frederic have a total of zero years between them at center.

Defensively, the Tigers should be very sound, one of the best in the nation in fact. Steve Durham is a legitimate All-America candidate (for more on him see page five), while linebacker Jeff Davis is a budding star. The secondary is impressive with the presence of three-year lettermen Eddie Geathers and Willie Underwood.

Jim Stuckey, Rex Varn, Bubba Brown and David Reed are the players missing from last year's defense, but most feel the Tigers can come close to their number three national ranking in scoring defense in 1979.

In all, it is a game that will be difficult to predict. A veteran quarterback with a new offense, a rookie quarterback with an old offense. The coaching minds certainly will get a workout today.



A victory in the Irish sweepstakes wins...

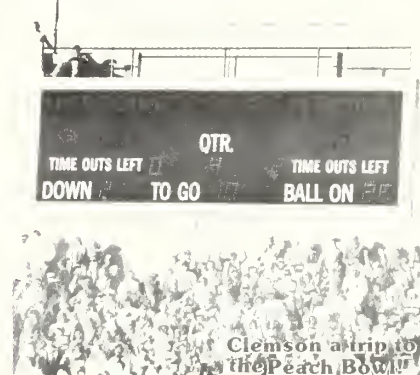

## The Orange and White

31 weekly issues will take you from football in the fall through basketball in the winter and to baseball in the spring. Also, four monthly issues during the summer.

35 Big Issues Just \$17.00

### NO MATTER WHEN YOU SUBSCRIBE

The only independent sports weekly devoted exclusively to the Clemson Tiger fans — don't miss it!

- a complete summary of Clemson athletics
- in-depth features
- recruiting info
- action packed photos
- full game coverage
- up to date statistics
- a sports quiz for Tigers
- much, much more!

Mail to: **The Orange and White**  
**PO Box 828**  
**Clemson, SC 29631**

Name \_\_\_\_\_  
 Address \_\_\_\_\_  
 City \_\_\_\_\_  
 State \_\_\_\_\_ Zip \_\_\_\_\_



give  
a tiger  
a treat...  
Clemson  
leisure  
blankets!

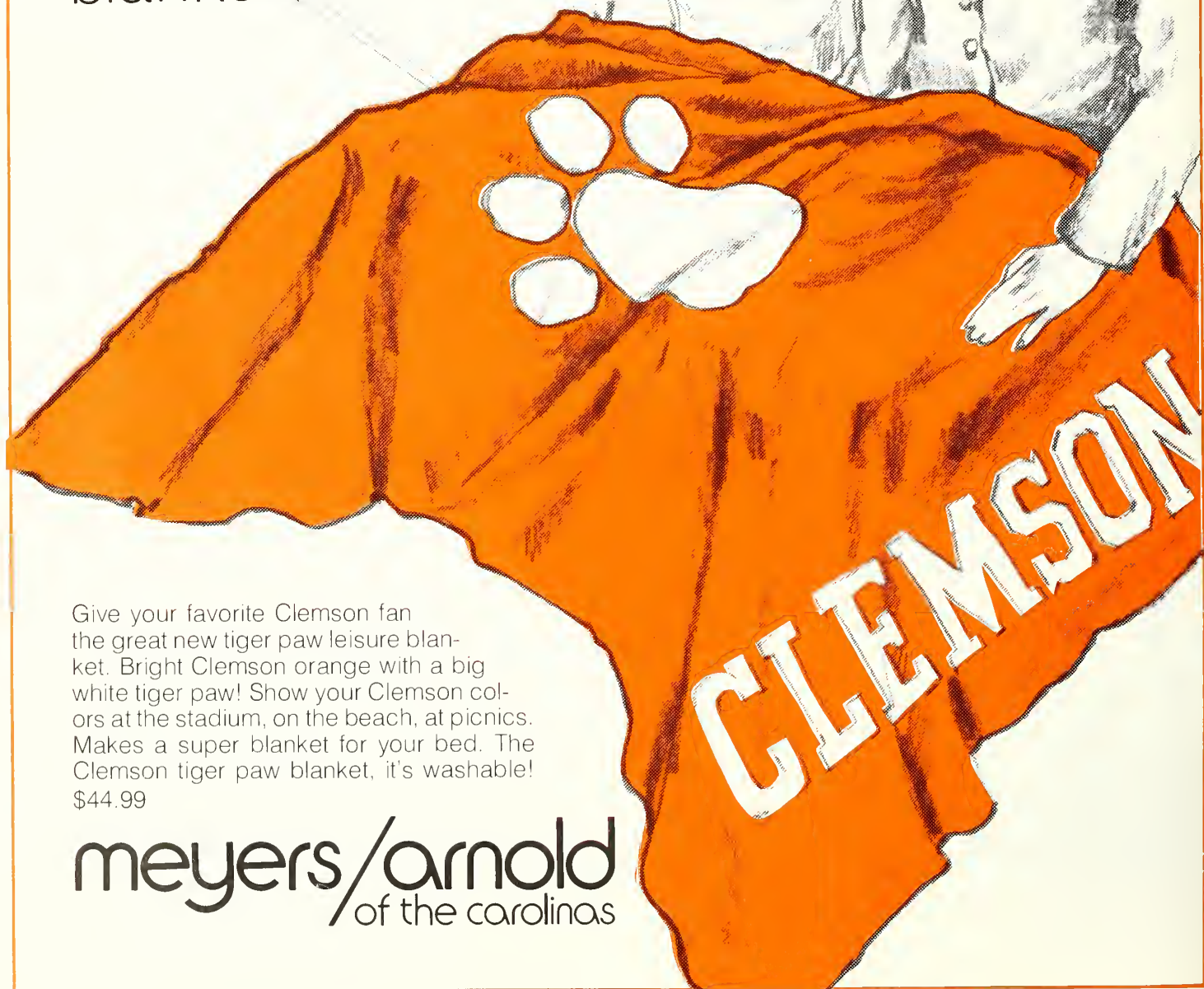

Give your favorite Clemson fan the great new tiger paw leisure blanket. Bright Clemson orange with a big white tiger paw! Show your Clemson colors at the stadium, on the beach, at picnics. Makes a super blanket for your bed. The Clemson tiger paw blanket, it's washable! \$44.99

meyers/arnold  
of the carolinas



## by Tim Bourret

Last spring former Notre Dame quarterback Rusty Lisch was playing golf with the author of this article on a course in South Bend, IN. As might be predicted, a review of the previous November 17 Notre Dame-Clemson game dominated the talk in between shots.

"The Clemson defense was probably the quickest we faced all year," said Lisch, who is now with the St. Louis Cardinals. "I had heard a lot about Stuckey (Jim), that All-American tackle, but you know who gave me the most trouble was the other tackle. I don't remember his name, but I know he was chasing me all day."

That's the way it was for Steve Durham most of last year. Like Avis rent-a-car, the Greer, SC native was number-two so he had to try harder. Jim Stuckey grabbed most of the national limelight, and justifiably so. Stuckey was one of Clemson's greatest defenders ever.

But Stuckey's reputation, flamboyant style and overall charisma overshadowed the play of Durham. The Tiger Coaches will be the first to tell you that Steve Durham was among the best in the country last year. "We look at the film after every game and grade each player," said Danny Ford, "and Steve out-graded Jim in six of the 12 games last season, including the Notre Dame game."

That Notre Dame game did a lot for Durham's chances for all-star status in 1980 because many of the national press took notice of his aggressive play. The 6-5, 258-pound tackle had eight tack-

les, including two for minus yardage against the Irish, while Stuckey was making only two tackles the entire afternoon. And most importantly, it was Durham who made one of the key plays of the game when he sacked Lisch in the final stages of the fourth quarter to kill what was turning into one of Notre Dame's patented comebacks.

With the Notre Dame game so late in the season, many of the All-American votes were already in. But, everyone who saw that game remembered Steve this summer, because he has been selected to at least the honorable mention list on four pre-season All-American teams. One publication chose him as high as second-team All-American, and *Southern Living* magazine selected him to their All-South team.

Many people might have been jealous of Stuckey's press clippings. But not a team player like Durham. "I thought I was having a good season in 1979, but so was Jim," said Durham, who played at nearby Byrnes High School. "He was a senior and it was his year to get the pub. Now I'm a senior so it will be my year."

The amiable Durham is also quick to state that he benefitted from Stuckey's presence last season. "I never could even think of having any jealousy toward Jim because he helped me in two ways. First, because he was so highly regarded teams were double teaming him. I got one-on-one blocks all season and a lot of times I could beat my opponent. Second, Jim was a very smart player. He taught me a lot about technique and stunting."

Learning technique is something Durham still spends much time on. You might not believe that, but Durham really hasn't been playing the defensive tackle slot as a regular very long.

At Byrnes High Durham was a tackle on defense and a tight end on offense. When he arrived at Clemson he started out on defense, but was moved to offense early in the season. "We had a rash of injuries at tight end my first year, so they put me on offense to give the position some depth. I didn't mind because that was the position the coaches wanted me to play, and the offense is kind of the glory side of the field. But, I like to hit instead of be hit."

The following spring Durham returned to the less glamorous side of the line of scrimmage. In 1978 he served as a backup to Toney Williams, but he certainly gave the coaches reason for optimism about the position when Williams graduated. Durham played in all 11 games that season and made 24 tackles, including seven tackles for minus yardage.

Last season he stepped into the starting role and quadrupled his tackle total. Sixteen of his 96 tackles were for minus yardage, second on the team to Stuckey's 20 tackles for loss. The ACC sportswriters certainly recognized Durham's talents as they named him to the All-Atlantic Coast Conference team, quite an accomplishment for someone who had never started a game until 1979.

Steve Durham is a unique individual in that he has reached star status after only one season on the front line. "Durham really came through for us last year," said Coach Ford. "He was one of the previously unproven players who helped make our defense third in the nation in scoring defense. Now he has to take on the leadership role. Every ship needs an anchor and Steve will have to hold our youngsters together."

Durham has gone a long way since he was made a starter last season. There is no telling how far this all-around athlete can go. Chances are, Rusty Lisch might meet up with Steve Durham again, this time on a professional football field. And by then Lisch will know his name.



# Steve Durham-Out of the Shadow



# When Performance Counts



**FIBERS**

**MARVESS<sup>®</sup> OLEFIN**

**DUON<sup>®</sup> • PETROMAT<sup>®</sup> • SUPAC<sup>®</sup>**

**NONWOVEN FABRICS**

**PHILLIPS FIBERS CORPORATION**

A SUBSIDIARY OF PHILLIPS PETROLEUM COMPANY  
GREENVILLE, SOUTH CAROLINA

AN EQUAL OPPORTUNITY EMPLOYER

**MAN LIFE  
MADE MADE  
FIBERS BETTER**



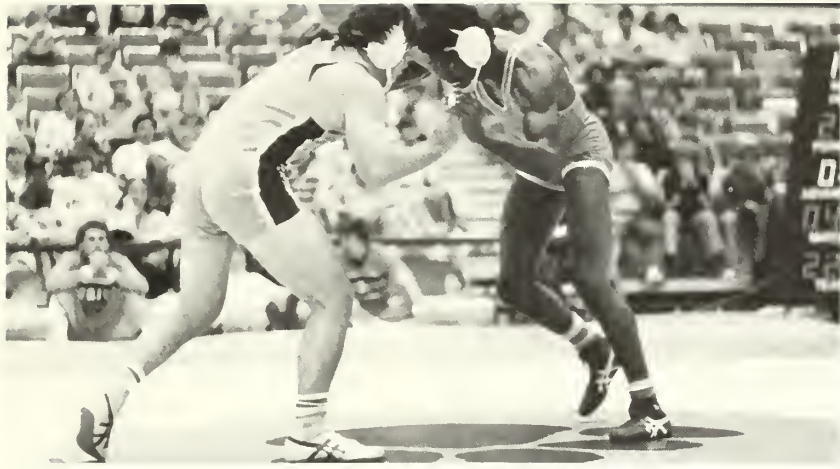

Noel Loban (R) became Clemson's first NCAA champion last March and was named Clemson's Outstanding Athlete by IPTAY for the 1979-80 academic year.

## by David McGrew

Ever since the NCAA was founded in 1906, Clemson athletes have been striving to capture an NCAA national title. To win such a title requires infinite talent, perseverance, discipline, and desire. For 74 years, although some teams and individuals have come close, Clemson was without an NCAA crown. Then, in 1980, Noel Loban, a senior wrestler from Amityville, Long Island, NY, captured the 190-lb. division at Corvallis, Oregon in what was the most significant individual athletic achievement in Clemson sports history. For his victory, he was named Clemson's Athlete-of-the-Year by IPTAY, and he will receive the award at today's game.

The path that Loban traveled to win the national championship was one of the most difficult anyone could have imagined. Despite winning the ACC championship and having been ranked as high as fourth in his weight class during the season, he was seeded 8th at the tournament. Consequently, he had to defeat the number-one, number-two, and the number-four seeded wrestlers.

All three matches were close, as Loban captured the matches in a decision. In the finals against Mike Brown of Lehigh, the match was tied 4-4 at the end of regulation and went into overtime. Following three one-minute periods in overtime, Noel Loban had won, 5-2.

"Coming off that mat with my arms raised knowing I had won the national championship meant that everything I had worked so

hard for had come true," said Loban. "I wanted to scream and shout for joy, but I was too physically and emotionally exhausted. Instead, I knew that in my last year at Clemson, I was going out on top, the way I had wished it would happen. I'd accomplished my goals, and all my dreams had come true. All the hard work had paid off."

The fact that Clemson had never won a national championship was an additional motivating factor for Loban, who won a national Junior College Championship as a freshman at Farmingdale Junior College in Long Island, NY.

"Before the tournament, Coach Schalles," Clemson's head wrestling coach for the past three years and the architect of the revitalization of the Clemson program, "told me that Clemson had never had an NCAA champion. When he told me that, it gave me a real boost. It motivated me even more. Going into the championships with the chance of being the first NCAA champion from Clemson gave me more intensity, and I was able to channel it into a positive factor in my matches."

Loban feels that his accomplishments are just the beginning for the Clemson wrestling program. "My championship might be the beginning, the first barrier that any team has to face on the way toward national recognition. The wrestling program at Clemson is destined for a lot of success and national attention. Clemson is trying to make its overall sports program the tops in the country by bringing in first-rate coaches like

Coach Schalles. These coaches want to prove that they can get the job done and be successful. But winning and being successful have been a big part of Coach Schalles for a long time, so it's not surprising Clemson has done so well so fast."

Not only Noel Loban but the entire wrestling program has received a big boost since Schalles arrived in 1977. In those three short years, the program has grown from virtual obscurity to one that is on the verge of being a force to be reckoned with by the traditional wrestling powers in America.

"Coach Schalles is trying to get a team that is the best, which is the type of program he knows we can have here. Working out with him in practice has meant a lot in getting me to the national championships. He likes to challenge me, the other wrestlers, and most of all himself to do the best job possible. Coach Schalles has taught me a lot about wrestling as well as being successful in life. But, the thing about Coach is that he does the little things for people that go unnoticed."

At the NCAA championships, Loban found himself across the continent of the United States with only Coach Schalles and teammate Bob Isola, who had qualified for the NCAA's as a heavyweight.

"Being out there without the rest of my teammates was nerve wracking. But Coach Schalles really got into my matches. He was almost as worn out as I was. I had to tell him several times to take it easy during my matches. I kept having to show him I was in control. I wrestled the type matches I had wanted to and did the best I could, which is all that a coach could ask."

Loban's best proved to be much more than anyone could have asked. Because in those few days in Corvallis, Oregon, he made Clemson sports history. As part of the young and growing Clemson wrestling program, Noel Loban has left his mark on Clemson athletics. No matter how many championships might be won at Clemson in the future, he will always be remembered as one of the pioneers of athletic success as Clemson's first NCAA champion.

# Noel Loban — Athlete of the Year





# apparatus co

MAULDIN ROAD AT I-85  
GREENVILLE, SOUTH CAROLINA

*ELECTRICAL APPARATUS  
MAINTENANCE and MODIFICATION  
CABLE TESTING  
OIL and RELAY TESTING  
CIRCUIT BREAKER LOAD TESTING  
MOTORS • CONTROLLERS*



## *crescent* **supply co., inc.**

DISTRIBUTOR OF ELECTRICAL AND INDUSTRIAL PRODUCTS  
*COMPLETE SHOWROOM • SERVICE • WAREHOUSE  
FACILITIES THESE LOCATIONS*

FLORENCE  
GREENVILLE  
GREENWOOD  
SUMTER

RAILROAD AVENUE  
MAULDIN ROAD  
RILEY AVENUE  
BOULEVARD ROAD

SUBSIDIARIES OF

# IVESTER INDUSTRIES, INC.



# Danny Ford

Danny Ford is beginning only his second full season at Clemson University as Head Football Coach, but he has achieved more than most coaches realize in a lifetime. The 32-year-old mentor has already guided clubs in two bowl games, won over 70 percent of his games, and claimed victories over renowned national powers Georgia, Ohio State and Notre Dame.

That is quite a list for someone who is still the NCAA's youngest coach (division I). But an examination of his accomplishments with some of the nation's outstanding programs tells college football fans that Clemson is led by one of America's brightest coaches.

Bear Bryant and Frank Howard are two of the legends that have helped mold the techniques and theories of Clemson's present coach. Ford played four years of football at Alabama and coached four more seasons under Bryant. The 1970 graduate of Alabama played for three consecutive bowl teams in Tuscaloosa; the 1968 Cotton Bowl, the 1968 Gator Bowl and the 1969 Liberty Bowl. He

was an All-Southeastern Conference choice, All-SEC academic selection and team captain of the Crimson Tide his senior year.

After receiving his B.S. degree in industrial arts, Ford remained at Alabama as a graduate assistant for the 1970 and 1971 seasons. After earning a master's degree in special education in 1971, Ford was made a full-time assistant for the 1972 and 1973 seasons. The Tide went to four more post-season games while Ford was on Bryant's staff.

Clemson's new mentor then accepted a position of assistant coach on Jimmy Sharpe's staff at Virginia Tech. He remained in Blacksburg for three seasons (1974-75-76), before he was beckoned to Clemson by Charley Pell, who had just been named the Tigers' head coach. Pell and Ford had served together on the VPI staff for two seasons.

When Pell resigned as head football coach at Clemson for a similar position at Florida, the Student Affairs Committee of the Clemson Board of Trustees only considered one name as Pell's

successor — Danny Ford. Ford not only had the backing of Pell, but also from members of the Clemson football team. He was then an assistant head coach and offensive line coach of the Tigers.

After two meetings between Ford and the committee on the morning of December 5, 1978, it was the unanimous opinion of the committee that Ford should be named Clemson's 21st head coach.

At a press conference on December 10, 1978, Pell relinquished the head coaching duties of the Gator Bowl to Ford. Nearly 40 years after hiring 31-year-old Frank Howard, Clemson had hired another gifted 31-year-old to lead the Tiger forces on the gridiron.

Ford conquered all kinds of adversity in leading the Tigers to a nationally televised 17-15 triumph over perennial national power Ohio State in the Gator Bowl in his very first game as head coach. Few coaches in NCAA history have made such a celebrated and successful beginning.

Last year, he took the Tigers to eight triumphs, a second-place finish in the ACC and non-conference wins over Georgia and Notre Dame. Clemson has scored 801 points and set countless records in the last three years and Ford is given much of the credit.

Danny Ford is faced with another young, inexperienced team as the new decade begins, but based on his track record, the Gadsden, Alabama native should lead the Tigers to more previously unattainable heights.



Clemson's Danny Ford is one of America's most successful young coaches.

**Compliments  
of a  
friend**

# Tigers in Textile, Plastics, Paper and Industrial Machinery

## **Louis P. Batson** *Incorporated*

Accessories, Supplies  
And Renewal Parts For  
Fiber Producing, Yarn Manufacturing,  
Weaving, Knitting, Tufting And Finishing.

## **Batson**

## **Yarn & Fabrics Machinery Group, Inc.**

Capital Machinery  
And Accessories For Fiber Producing  
And Opening Through Fabric Forming Including  
Material Handling And Fiber Reclamation.

## **Batson** **Machinery,** **Inc.**

Textile Web  
Handling, Converting, Dyeing,  
Finishing And Printing Machinery  
And Accessories.

Capital Machinery  
And Accessories For The Manufacturing  
And Converting Of Paper, Film, Foil,  
Plastics and Rubber.

**Louis P. Batson**  
*Company*



**Louis P. Batson**

*Company* And Affiliates • Home Office: Box 3978 • Greenville, S. C. 29608 USA • Tel. (803) 242-5262  
H. Elliott Batson, Class of 1951, President • Louis P. Batson, Jr., Class of 1949, Vice President





by Tom Hallman

It began as one man's dream during the midst of post-Civil War Reconstruction.

Thomas Green Clemson, son-in-law of South Carolina statesman John C. Calhoun, felt that the only way the state could be revived economically, politically and socially, was to provide for the education of its youth.

Following the death of his wife Anna Maria and all their children, Clemson set aside the bulk of his plantation estate to establish a scientific institution. The South Carolina General Assembly accepted his bequest, and in 1893, Clemson College opened its doors to 446 students.

Last year Clemson University was home to 11,748 students in nine academic colleges. They chose from 76 undergraduate curricula and 54 graduate degree programs.

The stately Fort Hill mansion which dominated the Calhoun plantation a hundred years ago is now surrounded by 70 main campus buildings, three-fourths of them built since 1950. The 600-acre campus represents an investment of approximately \$168 million.

The campus property is surrounded by more than 20,000 acres of University farms and woodlands devoted to agricultural and forestry research. Another 10,000 acres throughout the state are devoted to Agricultural Experiment Station research and 4-H Club work.

Clemson students continue to demonstrate the kind of academic excellence Thomas Clemson would have expected. Incoming freshmen now boast average SAT scores hovering around 1,000, and more than two-thirds of them graduated in the top 20 percent of their high school classes.

The University also leads the way for continuing education in the state, with more than 20,000 South Carolinians sharpening their pencils for a Clemson workshop or seminar every year.

What began as one man's dream for the future, South Carolina has seen grow into a reality: an institution on the frontier of education, keeping a link with the traditions which have made it great.

# CLEMSON



# TRY OUR WINNING LINE-UP



# Hardee's®

Best Eatin' All Around™





Clemson's Athletic Administration: (L-R) Allison Dalton, Joe Turner, Earle Ambrose, Bobby Robinson and Bill McLellan.

Clemson athletics has made a meteoric rise to national prominence over the last four years and Athletic Director Bill McLellan and his tireless staff of coaches and administrators are the major reasons. Last year, the Tiger sports program recorded all kinds of firsts and records, highlighted by a number-three national ranking in the Knoxville Journal's All-Sports Poll.

McLellan is the man most responsible. He has put in countless hours to improve every phase of the athletic program in Tigertown. Under his direction Clemson has built one of the finest all-around athletic facilities in the nation. During his tenure the Tigers have christened the Frank Johnstone Jervy Athletic Center, possibly the most modern and complete complex under one roof, increased the permanent seating capacity of Clemson Memorial Stadium from 43,451 to 53,306, opened a beautiful swimming facility, which will be the site of the ACC meet this year, constructed a nine-lane all-weather track, and built a new soccer facility.

While he has erected an athletic

powerhouse on the varsity level, McLellan has also developed a solid intramural program for the student body which attracts thousands of participants every year. That's why Bill McLellan is recognized as a total athletic director.

Only the third man to own the title in the last 49 years, McLellan assumed his present position February 4, 1971 and since that date has directed Clemson to its greatest decade of athletic prominence. The last five years Clemson has ranked in the top 25 in the nation in the all-sports poll and has had more All-Americans than in any other five-year period in Clemson history.

An examination of McLellan's experience in athletics explains why Clemson has been so successful under his direction. A native of Hamer, SC, the 48-year-old McLellan was a two-time football letterman for the Tigers and a member of Clemson's 1952 Gator Bowl team. He received his B.S. degree from Clemson in 1954 and his M.S. two years later.

After joining the athletic staff in 1958 he spent more than a decade with the Tigers as an assis-

tant football coach, Assistant Business Manager, Assistant Athletic Director, and Associate Athletic Director, before his appointment to his current position.

But McLellan will be the first man to say that many knowledgeable people are needed to run an efficient and successful athletic department. Assistant Athletic Director Bobby Robinson is the catalyst of McLellan's group of responsible aides.

Assistant to the Athletic Director Earle Ambrose; Joe Turner, Executive Director of Clemson's very successful IPTAY Club; and Sports Promotion Director Alison Dalton are major reasons Clemson's athletic administration is among the best in the country.

Compliments of

*Sunny Slope*  
FARMS

Orchard Fresh Fruit

U S 29 SOUTH - GAFFNEY, S.C. 29340  
803-489-9511

# Athletic Administration







# You don't have to major in Economics to be a Financial Wizard.<sup>SM</sup>



**A Financial Wizard knows how to keep her head above water.**

You don't even need a college degree. In fact, all sorts of unlikely people are becoming Financial Wizards at C&S these days.



**A Financial Wizard can make hay while the sun shines. Or the moon.**

Because they can do almost all their banking any hour, any day. Without having

to go inside the bank.

Not just deposits accounts, but from as loan payments, account to another, and transactions.

**If you're a Financial Wizard, you can get money to go, 24 hours a day.**

and withdrawals from their checking their savings accounts, too. As well transfers from one lots of other kinds of

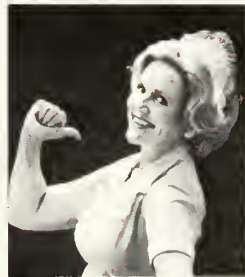

really easy to be-Financial Wizard. All do is become a C&S



**A Financial Wizard can issue orders for an immediate transfer—from one account to another.**

And it's come a you have to customer.

You don't have to be a genius to see there are good reasons to be a Financial Wizard.



**Being a Financial Wizard can give your banking a shot in the arm.**

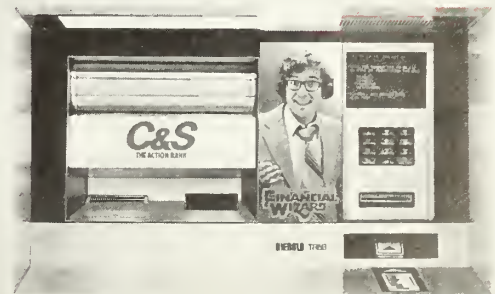

## Financial Wizards bank at C&S.

**THE ACTION BANK<sup>SM</sup>**

The Citizens & Southern  
National Bank of South Carolina  
Member FDIC

©1978, C&S National Bank of South Carolina. Financial Wizard is a servicemark of C&S National Bank of South Carolina.



# Sandoz to Expand Dye Manufacturing Facility

EAST HANOVER, N. J.

Plans for the expansion of the Sandoz dye and chemical manufacturing facility in Martin, South Carolina, were announced by Sandoz Colors & Chemicals, East Hanover, New Jersey.

The new construction planned for the Martin Works, designated as Phase II, will provide greater production capacity particularly in the areas of acid (Nylosan<sup>®</sup> and Derma<sup>®</sup>), direct (Cartasol<sup>®</sup>/liquids and granules), and fiber reactive (Drimarene<sup>®</sup>) dyes. This expansion adds considerable manufacturing capability since the new investment is nearly all production oriented. This is a further indication of Sandoz' commitment to the dye consuming industries; a commitment put in concrete and process equipment. Construction is scheduled to begin in early 1980 with the new facilities coming on-stream, in steps, during 1981.

The construction of the Sandoz Martin Works began in 1977 with the unit coming on-stream in late spring of 1979. In this first phase, the plant was designed to produce a specific range of dyes and chemicals. The initial multi-million dollar investment included a 4,600 acre tract with a production facility containing modern dye and chemical manufacturing equipment, an advanced technical support center, expansive warehouse space, administrative offices, and the necessary peripheral installations for utilities, energy, maintenance, and environmental protection.

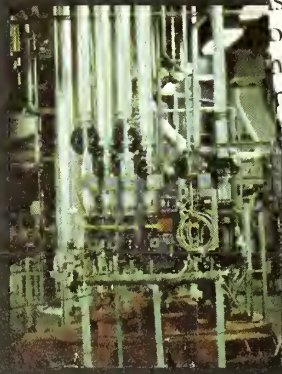
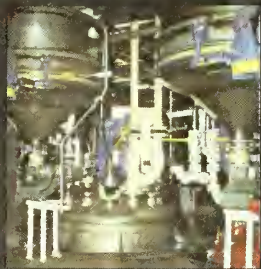
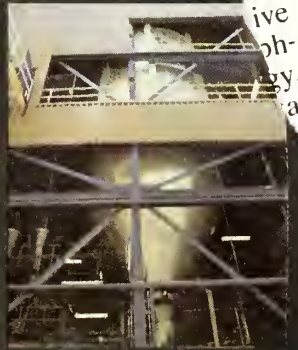
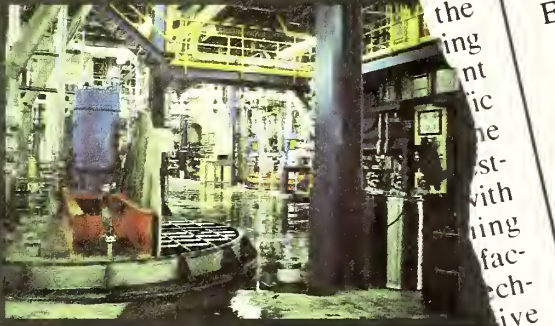



## BOARD OF TRUSTEES



BILL L. ATCHLEY  
*President*



PAUL W. McALISTER  
*Chairman, Laurens*



LOUIS P. BATSON, JR.  
Greenville



ROBERT R. COKER  
Hartsville



T. KENNETH CRIBB  
Spartanburg



FLETCHER C. DERRICK, Jr.  
Charleston



WILLIAM GREEN DesCHAMPS, JR.  
Bishopville



WILLIAM N. GEIGER, JR.  
Columbia



LEWIS F. HOLMES, JR.  
Trenton



THOMAS B. McTEER, JR.  
Columbia



BUCK MICKEL  
Greenville



JAMES C. SELF  
Greenwood



D. LESLIE TINDAL  
Pinewood

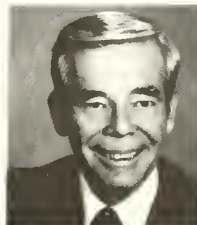

JAMES M. WADDELL, JR.  
Beaufort

### EXECUTIVE OFFICERS

Bill L. Atchley, *President*  
W. David Maxwell, *Provost and Vice President for Academic Affairs*  
Melvin E. Barnette, *Vice President for Business and Finance*  
Walter T. Cox, *Vice President for Student Affairs and Dean of Students*  
Joseph B. McDevitt, *Executive Officer; Secretary to the Board of Trustees*  
W. Harry Durham, *Executive Director of University Relations*  
Edward F. Byars, *Executive Assistant to the President*  
Benjamin W. Anderson, *Legal Counsel*

### DEANS

Arnold E. Schwartz, *Dean, Graduate Studies and University Research*  
Luther P. Anderson, *Dean, College of Agricultural Sciences*  
Harlan E. McClure, *Dean, College of Architecture*  
Harold F. Landrith, *Dean, College of Education*  
Everett L. Thomas, Jr., *Acting Dean, College of Engineering*  
Benton H. Box, *Dean, College of Forest and Recreation Resources*  
Thomas D. Efland, *Acting Dean, College of Industrial Management and Textile Science*  
John H. Butler, *Acting Dean, College of Liberal Arts*  
Gloria A. Tanner, *Acting Dean, College of Nursing*  
Henry E. Vogel, *Dean, College of Sciences*

### 1980-81 CLEMSON UNIVERSITY ATHLETIC COUNCIL

Kenneth N. Vickery, *Chairman*  
Dr. B. J. Skelton, *Secretary*  
Dr. J. F. Geldard  
Dr. Carolyn Briscoe  
Dr. Hugh W. Webb  
Dr. B. J. Todd  
Dr. R. C. Harshman  
Dr. Carl S. Thompson, *President of the Faculty Senate*  
Dr. Horace W. Fleming, Jr., *Immediate Past President of the Faculty Senate*  
Dr. William F. Steirer, *Past President of the Faculty Senate*  
Dr. Corrine Sawyer, *Chairman of the Scholarship and Awards Committee*  
Billy G. Rogers, *President of Alumni Association*  
Davis T. Moorehead, *Immediate Past President of the Alumni Association*  
Charlie W. Bussey, *President of IPTAY*  
F. Reeves Gressette, *Immediate Past President of IPTAY*  
Robert C. Shaw, *Chairman of the Graduate School Association*  
Oscar F. Lovelace, Jr., *President of the Student Body*  
H. Wesley Kirkland, Jr., *President of the Student Senate*  
Elizabeth Ann Cooper, *President of the Block "C" Club*

# Go for it!

One taste of *gusto* will tell you  
there'll never be a better beer than Schlitz.  
Go for it.





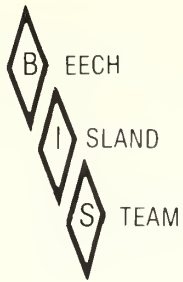

**TLV**<sup>®</sup>

**Boilers**

- Sales
- Service
- Repairs

**Steam Systems**

- Total System Design and Installation
- Energy Conservation Studies
- Trap Surveys

**TLV Steam Traps**

- Continuous Discharge
- No Steam Leakage
- Improved Efficiency
- Satisfaction Guaranteed



P. O. Box 681  
Clearwater, S.C. 29822  
803-593-5116  
Jesse McElmurray  
Ron Bannister

Western North Carolina  
704-322-4371  
Wic Dunlap

**Robin's,  
all you need  
to know about  
men's clothing!**

Greenville      Anderson  
Columbia  
Florence      Wilmington  
North Myrtle Beach

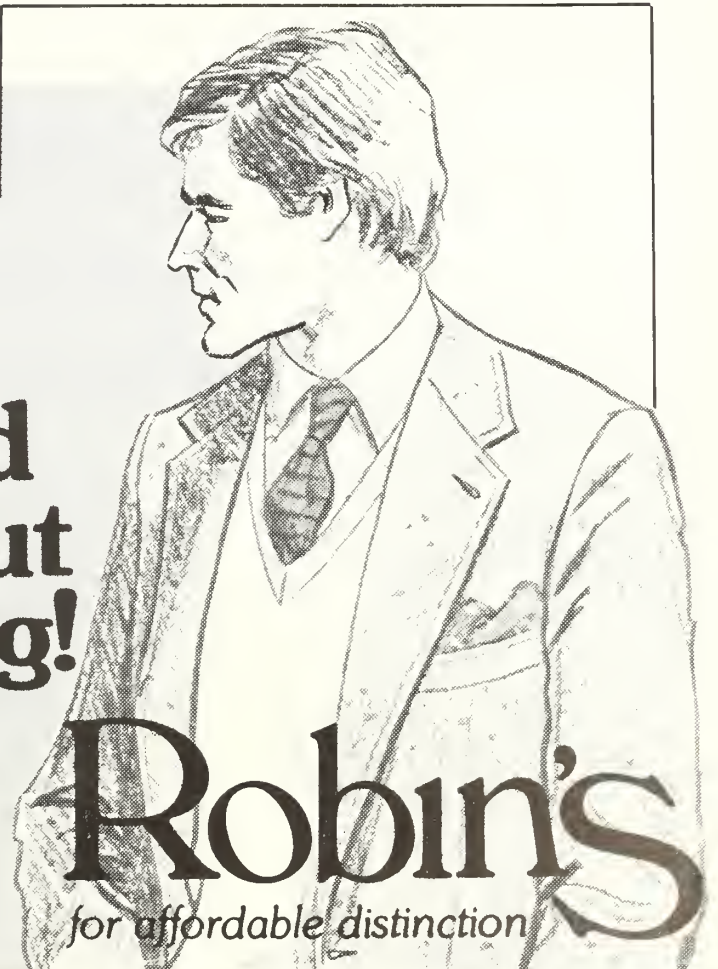

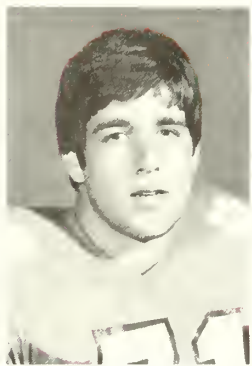

Joe Bostic  
1977, 1978, Guard



Bennie Cunningham  
1974, 1975, Tight End



Dave Thompson  
1970, Guard



Harry Olszewski  
1967, Guard



Wayne Mass  
1966, Tackle



**A | R | A - S L A T E R**  
**SCHOOL & COLLEGE SERVICES**

Headquarters at  
57 Executive Park South, NE  
Atlanta, Georgia

Your Campus Dining Service

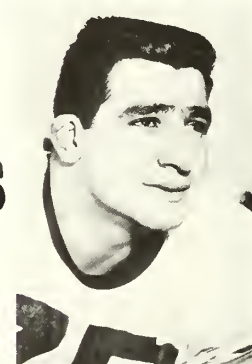

Lou Cordileone  
1959, Tackle



Joel Wells  
1955, Back

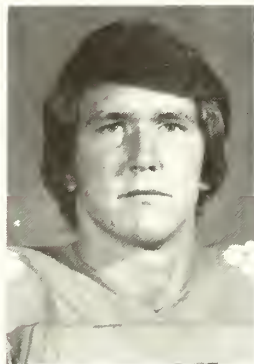

Steve Fuller  
1978, Quarterback



Jim Stuckey  
1979, Tackle



Jerry Butler  
1978, End



Tom Barton  
1952, Guard



Jackie Calvert  
1950, Safety



Bobby Gage  
1948, Safety



Ralph Jenkins  
1945, Center



Joe Blalock  
1940, 1941, End



Banks McFadden  
1939, Back



**SEASON TICKET HOLDERS/OTHER VISITORS:** Season ticket holders and other visitors to the stadium are requested to enter Gates 1, 5, 9, 11, or 13. Persons with top deck tickets must enter the stadium via the ramps which are located behind the South stands. Ramp entrances are adjacent to Gates 1 and 13.

**HANDICAPPED:** Special entrances have been provided at Gates 1 and 13 for the handicapped.

**HIGH SCHOOL TICKETS:** Special high school tickets are sold at Gate 11 only.

**WILL CALL:** Should you have tickets at the will call window, you will find them at Gate 9.

Gates 4, 6, 7, and 8 are closed prior to the games and are opened for exit purposes only.

**PASS OUT CHECKS:** Pass out checks will be available at Gates 1, 5, 9, 13, and the top deck. Any person leaving the stadium other than with a team pass must have a pass out check, as well as an admittance stub to be readmitted to the stadium.

**EMERGENCIES:** First aid stations are located under Section J on the South side of the stadium, under Section T on the North side, and under Section E of the top deck. Trained nurses are on hand during the game. Should a doctor be needed, ask any usher, who knows the seat locations of doctors. Ambulances are located at Gates 1, 5, 8, and 13.

**TELEPHONES:** Telephones are located at the stadium ticket offices at Gates 1, 5, 9, 13, and the top deck.

**PUBLIC ADDRESS SYSTEM:** The public address system is intended primarily for spectators' information concerning the game. Please do not request the use of the public address system to make social contacts.

**RESTROOMS:** Ladies' and mens' restrooms are located beneath the stands and can be reached by exit from any portal.

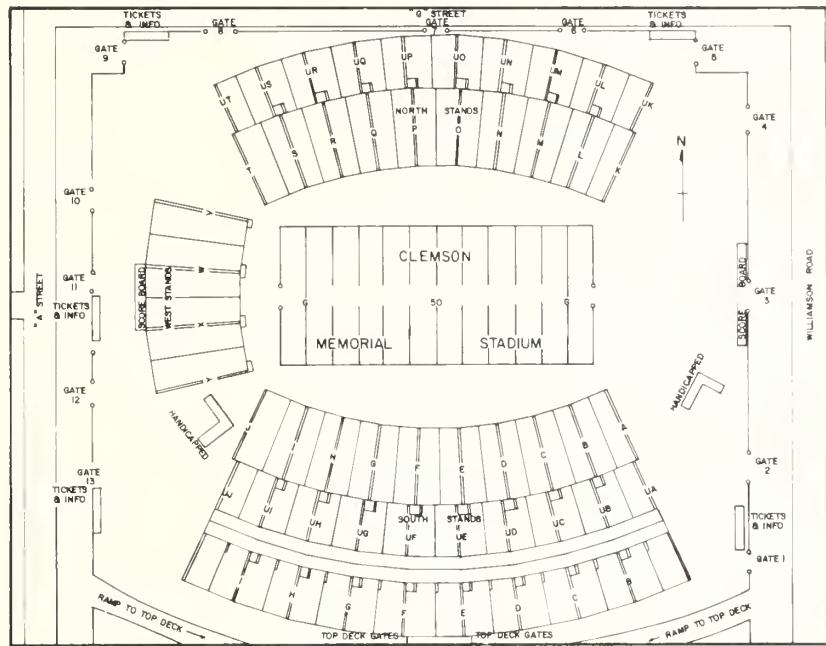

**LOST & FOUND:** If any article is lost or found, please report same to the Gate 1 information booth.

**CONCESSION STANDS:** Concession stands are located beneath all stands and can be reached by exit from any portal. A concession price list is published on this page.

**EMERGENCY CALLS:** Emergency calls are received over the press box telephone. The press box number is 654-3326.

**NOTE:** The following items are prohibited in Memorial Stadium— umbrellas, folding chairs, chaise lounges, food and beverage containers of any type, alcoholic beverages, thermos jugs, and ice chests.

**NOTICE:** Solicitation for any purpose is prohibited at an athletic contest in Clemson Memorial Stadium and Littlejohn Coliseum.

**SOUVENIR PRICES**

Buttons	\$2.00
Pennants	2 00
Plush Tigers	5 00
Hats	5 00 & 7 00
Shakers	1 00
Sun Visors	50
Balloons	1 00 & 3 00
Party Pops	25
Inflates	3 00 & 5 00
Tote Bags	5 00
Rain Coats	5 00
Rain Suits	10 00
Tiger Paw Hand	2 00 & 5 00
Mugs	2 00
Cushions	5 00
Tiger Paw Flags (Small)	2 00
Tiger Paw Flags (Large)	10 00
Posters	2 00 & 5 00

**CONCESSION PRICES**

Cigarettes	\$ 75
Candy	35
Gum	35
Crackers	35
Dry Roasted Peanuts	35
Drinks	50
Cup of Ice	15
Hot Dogs	50
Aspirin	.75

**Stadium Information**



**SUPPORT AND POPULARIZE YOUR TIGERS**

This is your FIGHTING EMBLEM, Tiger fans. A plush orange fur fabric Tiger head, paws and tail mounted on a white mesh baseball cap. Instant recognition for any fan with this one of a kind gift. Send \$12.00 in check or money order for faster service to:

**ANOTHER HUNTER DESIGN**

804 North Franklin Rd.  
Greenville, S. C. 29609  
Allow 2-4 weeks for delivery.



**NEW YORK  
LIFE INSURANCE COMPANY**

**W. CARL SMITH, CLU**

**NEW YORK LIFE INSURANCE COMPANY  
700 FIRST FEDERAL BLDG.  
GREENVILLE, S. C. 29602**

**LEROY**   
**CANNON**  
**VW-AMC-JEEP**

**Important people  
ride in our Jeeps!**



**South Church Street Ext. Greenville, S. C.**

**Phone in S. C. (Toll Free) 1-800-922-7300**

**Outside S. C. (Toll Free) 1-800-845-5278**



# Assistant Coaches



**WILLIE ANDERSON**  
Defensive Ends



**MICKEY ANDREWS**  
Defensive Backs



**STEVE HALE**  
Grad. Assistant



**CURLEY HALLMAN**  
Linebackers



**LAWSON HOLLAND**  
Receivers



**BUDDY KING**  
Offensive Line



**REX KIPPS**  
Grad. Assistant



**FRANK ORGEL**  
Defensive Line



**CHUCK REEDY**  
Running Backs

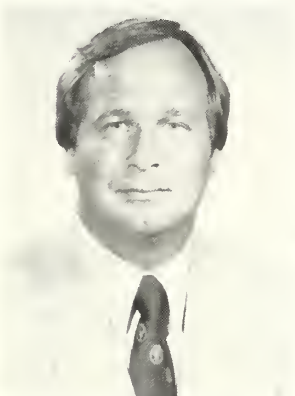

**NELSON STOKLEY**  
Quarterbacks



**LARRY VAN DER HEYDEN**  
Offensive Line



**RICK WHITT**  
Grad. Assistant

**TIGER RAG  
AUTO HORN \$69.95**  
INCL. TAX  
& POSTAGE

*Sound Off With The Tiger Rag!*

- For Under Hood Mounting
- Complete Kit — Easy to Install
- Plays Dozens of Other Songs
- Standard Electronic Warranty
- Immediate Shipment

CHECK ITEM DESIRED

**TIGER RAG  
DOOR CHIME \$49.95**  
INCL. TAX  
& POSTAGE

- Plays 1st Four Notes of Tiger Rag
- Easy to Install — Connects to Existing Doorbell System
- Nice Gift
- Standard Electronic Warranty
- Immediate Shipment

CLIP AND MAIL TO  
PEACHTREE ENTERPRISES  
1405 Brushy Creek Rd.  
Taylors, S. C. 29687  
Phone Orders: (803) 879-3881  
(24 hour service)

SEND TO: \_\_\_\_\_

\_\_\_\_\_ Zip \_\_\_\_\_  
(Use UPS-Deliverable Address if Possible)

- CHECK
- AM. EXPRESS  VISA
- MASTER CHARGE

Card No. \_\_\_\_\_  
Exp. Date \_\_\_\_\_  
Signature \_\_\_\_\_  
Phone \_\_\_\_\_



**WENDY'S OLD FASHIONED HAMBURGERS HAS  
 30 RESTAURANTS TO SERVE YOU...ALL OF  
 THEM ARE JUST AROUND THE CORNER**

**ANDERSON, S. C.**

309 E. Greenville St.  
 3200 N. Main Street

**ASHEVILLE, N. C.**

1000 Patton Ave.  
 776 Biltmore Ave.

**CLEMSON, S. C.**

U. S. 123 West

**COLUMBIA, S. C.**

300 Bush River Road  
 6892 Garners Ferry Road  
 823 Knox Abbott Dr.  
 2089 Belt Line Blvd.  
 7355 Two Notch Road  
 676 St. Andrews Rd.  
 804 Assembly Street

**CONWAY, S. C.**

U. S. Hwy. 501

**GAFFNEY, S. C.**

1701 W. Floyd Baker Blvd.

**GREENVILLE, S. C.**

943 N. Pleasantburg Dr.  
 3106 White Horse Road  
 8 Farris Bridge Road  
 725 E. Faris Road  
 Laurens Rd. at Butler-Mauldin  
 2711 Wade Hampton Blvd.

**GREENWOOD, S. C.**

Montague Street

**HENDERSONVILLE, N. C.**

607 Spartanburg Highway

**LENOIR, N. C.**

130 Blowing Rock Blvd.

**MYRTLE BEACH, S. C.**

3201 N. Kings Highway  
 2400 S. Kings Highway

**SPARTANBURG, S. C.**

109 E. Blackstock Road  
 4117 Lone Oak Road  
 228 S. Pine Street

**ROCK HILL, S. C.**

2367 N. Cherry Road

**WAYNESVILLE, N. C.**

607 Russ Avenue

**BE SURE TO REDEEM YOUR TICKET STUB FOR THIS WEEK'S SPECIAL OFFER!**





Touchdown or Field Goal



Illegally Passing or Handling Ball



Clipping



Illegal Use of Hands & Arms



Illegal Procedure or Position



United Merchants and Manufacturers, Inc.  
wants you to . . .

# KNOW YOUR SIGNALS!



Illegal Motion



Roughing the Kicker



Helping the Runner, or Interlocked Interference



Ineligible Receiver Downfield



Offsides



Loss of Down



Illegal Shift



Dead Ball



Safety



Incomplete Pass; Penalty Declined; No Play or No Score



Pass or Kick Catching Interference



Personal Foul



Holding



First Down



Delay of Game



Blocking Below the Waist



Ball Illegally Touched or Kicked



# INTERNATIONAL CHAMPS

in construction related activities at home and abroad!

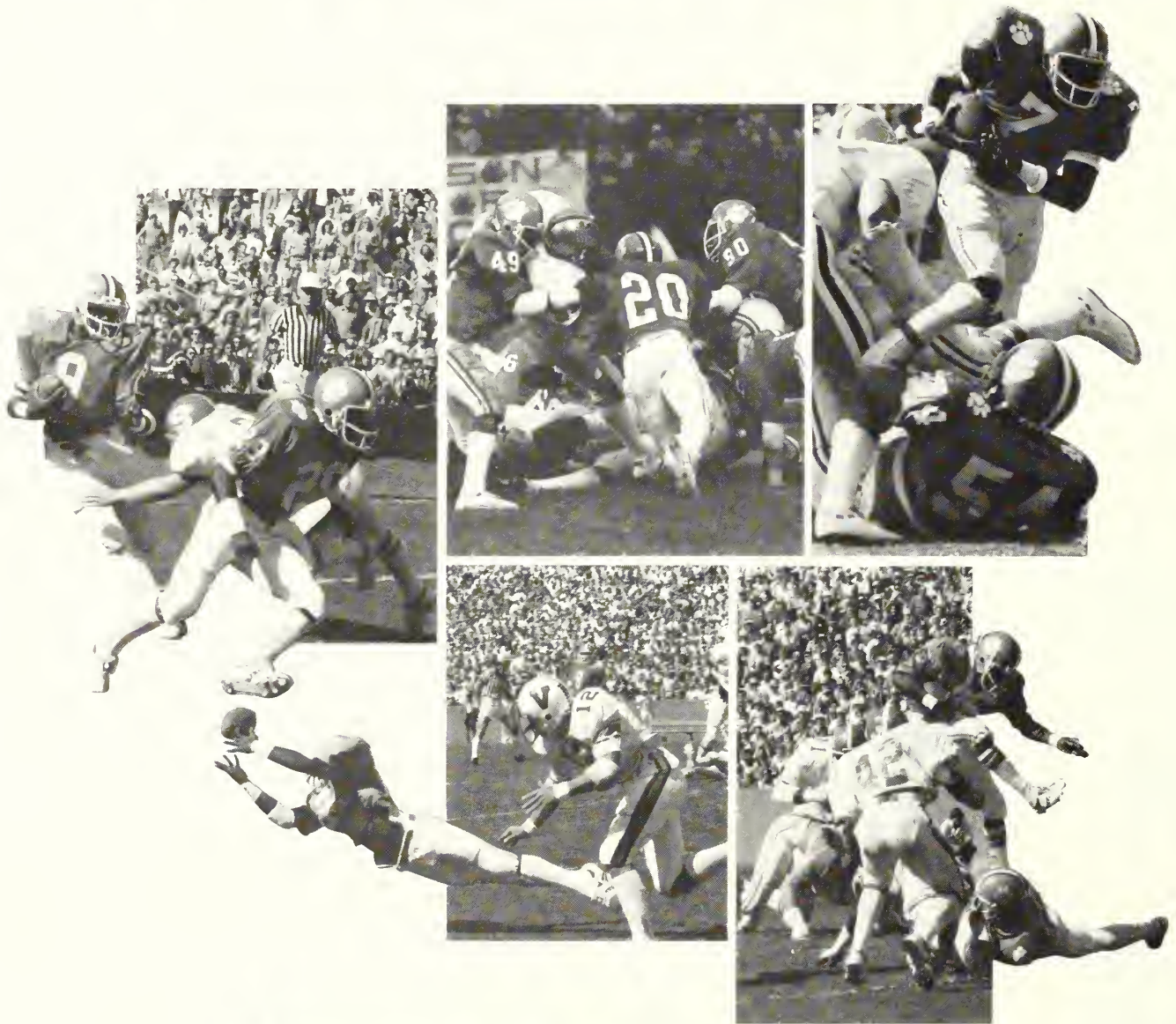

**HARRISON** International  
Corporation

**HARRISON** Electrical  
Constructors

**HARRISON** Mechanical  
& Process

P. O. Box 1029/Greenville, S. C. 29602/(803) 288-7060





EARLE AMBROSE  
Asst. to the  
Athletic Dir.



TIM BOURRET  
Assoc. SID



BOB BRADLEY  
Sports Info. Dir.



RICK BREWER  
Asst. Tix. Mgr.

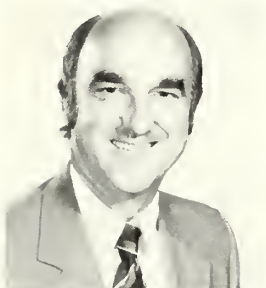

ALLISON DALTON  
Promotion Dir.



GEORGE DOSTAL  
Strength Train. Dir.



BOBBY DOUGLAS  
Asst. Equip. Mgr.



LEN GOUGH  
Equip. Mgr.



BERT HENDERSON  
Asst. Trainer



VAN HILDERBRAND  
Ticket Mgr.



FRED HOOVER  
Head Trainer

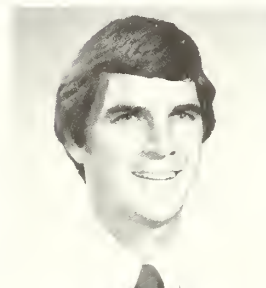

BOB JOHNSON  
Academic Advisor



LES JONES  
Dir. of Facilities



KIM KELLY  
Asst. SID



JOE MOSES  
Asst. Sec.  
of IPTAY



JUNE ROACH  
Football Sec.



LARRY SUTTON  
Asst. Trainer



ELAINE SWEARINGEN  
Football Sec.



JOE TURNER  
Exec. Sect'y.  
of IPTAY



BILLY WARE  
Football Admin-  
istrative Assistant

# Athletic Department Staff



# RCA COLOR TV FOR 1981

*New for 1981*

## RCA XL-100 Remote Control Color TV

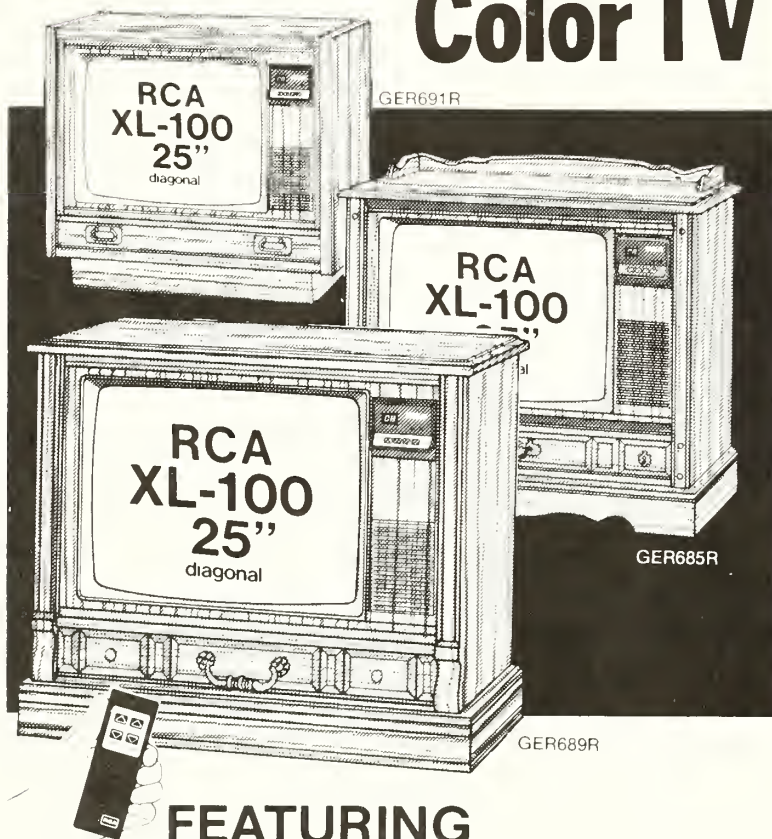

**FEATURING**

### ChannelLock Remote Control

At the touch of a button you can turn the set on and off, adjust the volume up or down, and select any VHF or UHF channel—all from across the room. Plus you get automatic color control and fleshtone correction, and automatic contrast/color tracking.

**NEW**

## RCA ColorTrak for 1981

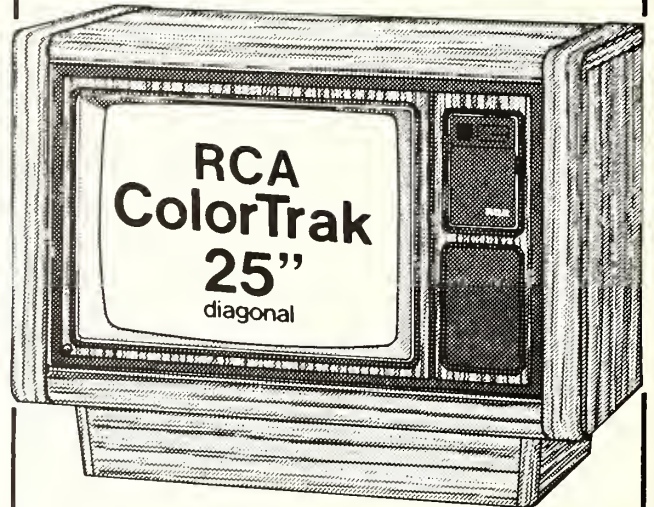

GER770R



**Featuring the  
most advanced  
remote control  
in RCA history**

Introducing RCA ColorTrak Infrared Remote Control, a new electronic remote unit that puts quartz-crystal precision in the palm of your hand. With touch-button ease you can select any VHF or UHF channel either directly or by scanning up or down, turn the set on and off, and adjust volume to any level—or even mute it completely.

You get many other advanced features too, like automatic color control and fleshtone correction, automatic light sensor—and the amazing RCA Detail Processor that makes the picture so sharp it's almost 3-dimensional.

# MODERN SUPPLY COMPANY

8 E. Main Street Williamston, S.C. 847-9222

# RCA







The 1980-81 Clemson University Cheerleading Squad was named "Most Outstanding Collegiate Squad" at the Universal Cheerleading Camp this past summer. The competition which was held in Memphis, TN featured over 70 colleges and universities nationwide.

## Alma Mater

Where the Blue Ridge yawns its greatness

Where the Tigers play;

Here the sons of dear old Clemson,

Reign supreme always.

### CHORUS

Dear old Clemson, we will triumph

And with all our might

That the Tiger's roar may echo

O'er the mountain height.

Words by A. C. Corcoran, '19

Music by Dr. Hugh McGarity

# Tiger Cheerleaders



Ricky Capps '82  
*The Tiger*  
Hendersonville, NC



Mark Barhyte '81  
*All-American*  
Greenville, SC



Vicky Woy '81  
*All-American*  
Shelby, NC



Bill Newell '81  
*Head Cheerleader*  
Bristol, TN



Richard Andrews '81  
Hendersonville, NC

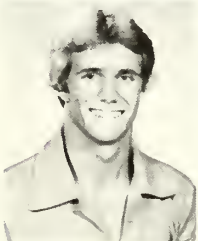

Bill Beaver '82  
Rock Hill, SC



Bill deBorde '82  
Columbia, SC



Bill Grainger '83  
Myrtle Beach, SC



Kathy Hassig '81  
New York, NY

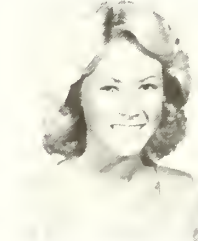

Jennifer Hemphill '82  
Greer, SC

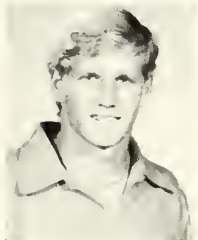

Chris Knight '83  
Miami, FL



Roy Majors '81  
Mountain City, GA



Sherrie Nix '82  
Easley, SC



Lynn Peck '82  
Kinnelon, NJ



Julie Stephens '81  
Walhalla, SC

# Anderson County IPTAY Club

Clemson's Most Supportive Local Club

## Salutes the Tigers



*Club President George Ducworth presents a check to Athletic Director Bill McLellan. Funds provided by the Annual IPTAY Golf Tournament sponsored by the Anderson IPTAY Club are presented to support Clemson athletics. Left to right: S. T. King — IPTAY Chairman, Anderson County, Bill McLellan — Athletic Director, Clemson University, George Ducworth — President, Anderson Clemson Club, Bill Foust — Director, IPTAY Golf Tournament, Carol Cook — IPTAY Representative, Anderson County, Bob Hill — IPTAY Representative, Anderson County.*

# IPTAY'90



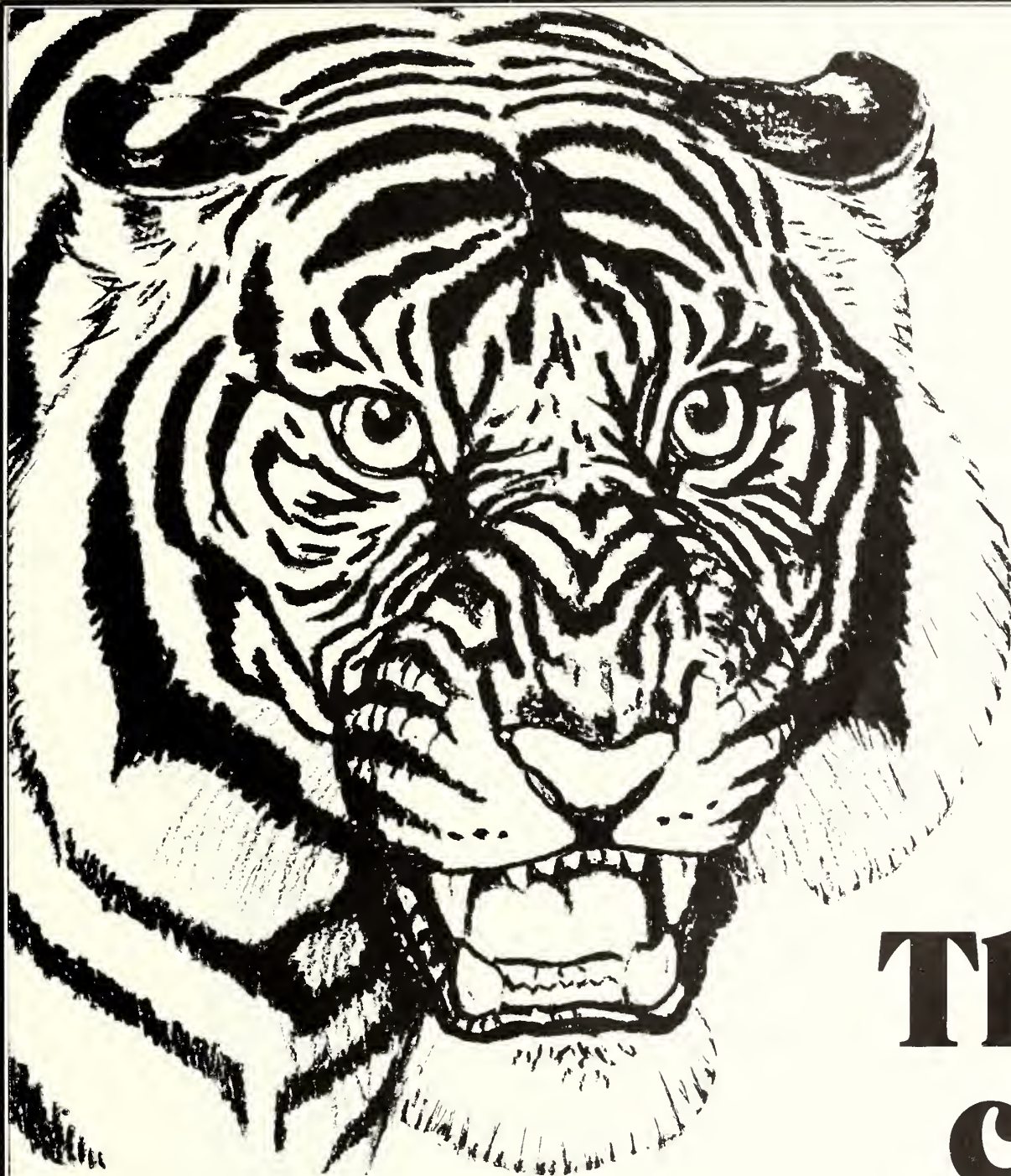

**The  
cat  
stalks again**



**Nutex, Inc.**

210 Catalina Drive, Greenville, S.C. 29609  
(803) 244-5555

ORDER OF THE  
**SILVER  
TIGER**



CLEMSON UNIVERSITY ALUMNI ASSOCIATION

ORDER OF THE *SILVER TIGER*

ROBERT C. EDWARDS '33

Charter Member

1978



# ALUMNI

---

The tiger, a long-time symbol of strength and aggressiveness for Clemson University, now assumes another prestigious role. The *Order of the Silver Tiger* is a new giving level recognizing alumni, parents, friends, faculty and staff who have given a minimum of \$500 annually to the Clemson University Annual Fund.

Gifts to Clemson University enable deserving students to receive scholarships, add volumes to the Robert Muldrow Cooper Library, bring professors of distinction from other colleges and universities to campus for varying periods to share their expertise, and finance alumni professorships awarded to outstanding faculty members. These are just a few of the ways your gifts will be used to help secure Clemson University's future.

Your gift not only benefits the University, but also entitles you to become a charter member of the *Order of the Silver Tiger*, a new recognition program for your giving level.

As a Silver Tiger you will be recognized in the Clemson Honor Roll; honored at a special reception during the year and receive this distinctive Silver Tiger desk piece sculptured by Detter Hefner.

Through the *Order of the Silver Tiger* we can say "Thanks" for all you do for Clemson University.

Clemson  
Alumni  
Association

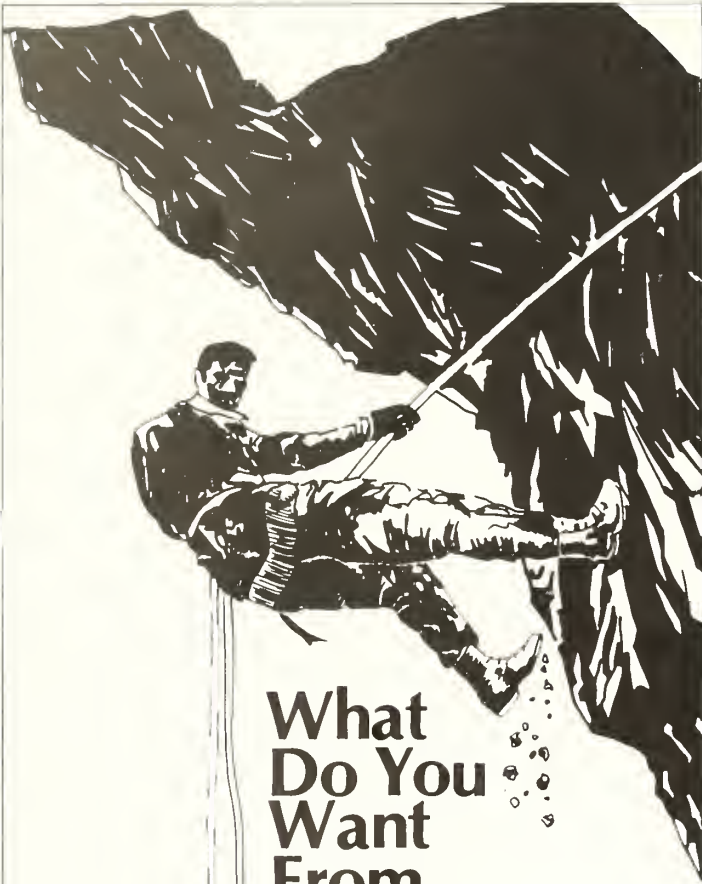

## What Do You Want From College?

### Adventure? Add It To Your Schedule.

Try rappelling . . . descending a precipice by a rope and the seat of your pants. The fastest way down. Except for free fall.

Rappelling is one part of a challenging academic and extracurricular program offered by Army ROTC.

Army ROTC teaches professionally oriented students to lead people and to direct equipment to achieve specific objectives as an Active or Reserve Officer.

If you're looking for the challenge of leadership, in college and afterwards, look into Army ROTC.

## ARMY ROTC LEARN WHAT IT TAKES TO LEAD

For More Information Contact

**CAPTAIN GARY GRABER**  
Military Science Dept.  
Clemson University  
656-3107/3108

# Spirit Ornaments from Campus Originals.



Show Tiger pride this season with Clemson Spirit Ornaments! A thoughtful keepsake to wish "happy holidays" to special friends & relatives.

White 3 1/4" dia spun-satin ornaments depict university insignia in school colors and are attractively boxed for gift giving. (Design repeated on reverse side of ornament.)

**\$5.50 ea. ppd; 3 for \$14.25 ppd**  
(includes all shipping/handling chgs)

### Also Available

Alabama	Iowa	Notre Dame
Ball State	Iowa State	Ohio University
Bowling Green	Kansas	Ohio State
Central Michigan	Miami (FLA)	Oklahoma
Cincinnati	Miami (Ohio)	Oklahoma State
Eastern Michigan	Michigan	Penn State
Florida	Michigan State	Pittsburgh
Florida State	Minnesota	Purdue
Illinois	Missouri	Univ of Detroit
Indiana	Nebraska	Western Michigan
	Northwestern	Wisconsin



**campus originals**  
College Park Station, P.O. 21187  
Detroit, Michigan 48221

CM6

Name \_\_\_\_\_

Address \_\_\_\_\_

City \_\_\_\_\_ State \_\_\_\_\_ Zip \_\_\_\_\_

City School City School

Total Ornaments \_\_\_\_\_  
@ \$5.50 each ppd, 3/\$14.25 ppd  
Total Amount Enclosed \_\_\_\_\_  
(Check or Money Order Only)

\$ \_\_\_\_\_



# Holiday

# Dinn<sup>®</sup>

OF CLEMSON



P.O. BOX 512  
U.S. 123 & 76  
CLEMSON, SOUTH CAROLINA 29631  
SPECIAL BANQUET AND MEETING ROOM FACILITIES  
TELEPHONE 654-4450, A.C. 803

*Meeting, Banquet and Convention  
Facilities to Accommodate Groups  
From 25 to 600.*

*DELUXE LUNCHEON BUFFET*

*Served Daily*

*220 BEAUTIFUL GUEST ROOMS*

**The Most Accommodating People In The World**

## Clemson and Stevens... working together to make better fabrics for us all.

With the valuable help of Clemson alumni, students and faculty, J. P. Stevens supplies much of the world's quality fabric needs for women's, men's and children's apparel, home furnishings and industry. Tiger alumni, in various management roles, help keep Stevens a recognized leader in the international market place. Clemson students help Stevens plants near the campus maintain high levels of productivity. Stevens and the textile industry as a whole benefit each year from the research and recommendations of Clemson faculty and graduate students.

Clemson and Stevens . . . helping to make better fabrics for us all.

**J. P. Stevens & Co., Inc.**  
An equal opportunity employer M/F



# Success To The 1980 Tigers

*From The Home Crowd . . .*



**HOME SAVINGS**  
AND LOAN ASSOCIATION OF THE PIEDMONT

Easley • Liberty • Pickens • Clemson • Powdersville • Williamston • Piedmont





**You're The Winner  
When You Bank  
With Us.**

**CAROLINA NATIONAL**  
the **BANK** that cares!

Member FDIC



**Over 50,000  
Ways  
to Make a Sandwich**

**Salads, Pizza, Quiche, too!**

**Sourdough's**

**UNIVERSITY SQUARE · ACROSS FROM LITTLEJOHN COLISEUM**

# Meet The Tigers



Obed Ariri  
1 Sr.



Rick Basich  
40 Sr.



Charlie Bauman  
58 Sr.

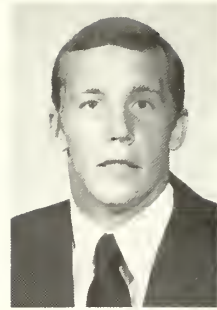

Jack Cain  
12 Sr.

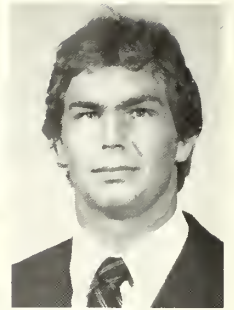

Hank Cobb  
60 Sr.

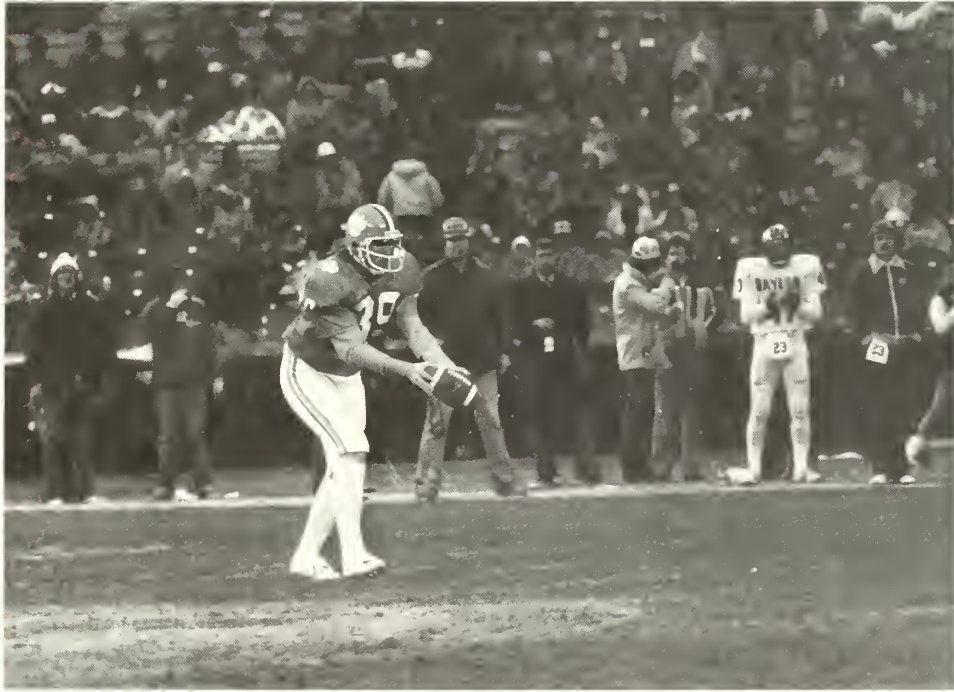

DAVID SIMS

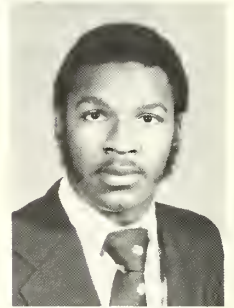

Steve Durham  
66 Sr.



Eddie Geathers  
49 Sr.



Chuck Rose  
33 Sr.



David Sims  
39 Sr.

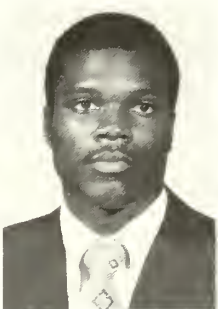

Joey Smith  
17 Sr.



Jim Speros  
95 Sr.



Willie Underwood  
20 Sr.

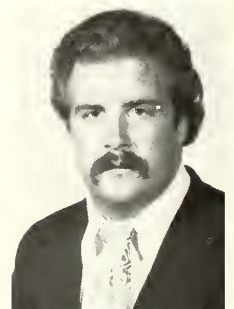

Ken Yeomans  
62 Sr.

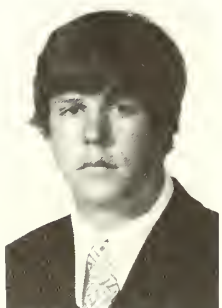

Tony Berryhill  
63 Jr.

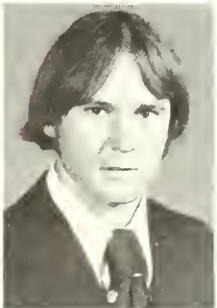

Bo Blanton  
18 Jr.



Nick Bowman  
57 Jr.



Jeff Bryant  
99 Jr.



Randy Cheek  
98 Jr.



Brian Clark  
70 Jr.





Bruce Coy  
86 Jr.



Jeff Davis  
45 Jr.



Bubba Diggs  
85 Jr.



Bo Edwards  
14 Jr.



Brad Fisher  
61 Jr.

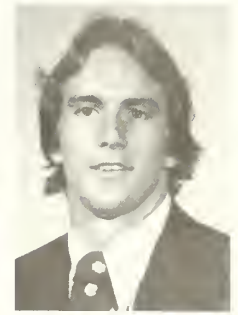

Jerry Gaillard  
41 Jr.



Mike Gasque  
11 Jr.



#20 WILLIE UNDERWOOD



Hollis Hall  
29 Jr.



Ben Inabinet  
90 Jr.

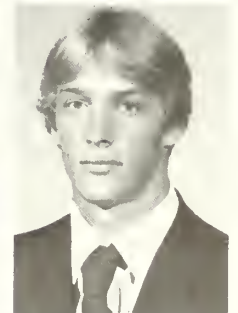

Ken Lewis  
93 Jr.



Scott Lynch  
48 Jr.



Dave Mannella  
59 Jr.

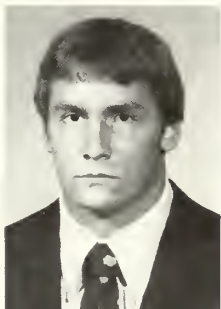

Lee Nanney  
77 Jr.

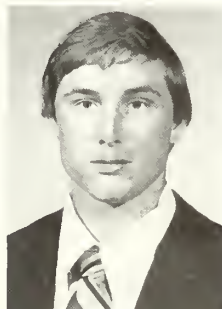

Jamie Pope  
42 Jr.



Wayne Richmond  
94 Jr.



Anthony Rose  
21 Jr.



Bill Smith  
84 Jr.



Perry Tuttle  
22 Jr.



Kendall Alley  
89 So.



Vernie Anthony  
69 So.



Vandell Arrington  
26 So.



Cliff Austin  
7 So.



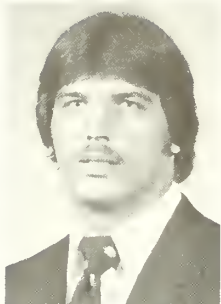

Dan Benish  
71 So.



David Bounds  
73 So.

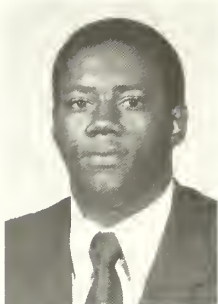

Gary Brown  
68 So.



Ray Brown  
72 So.



Wilbur Bullard  
8 So.



Mark Caldwell  
10 So.

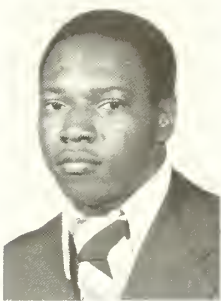

Brendon Crite  
38 So.

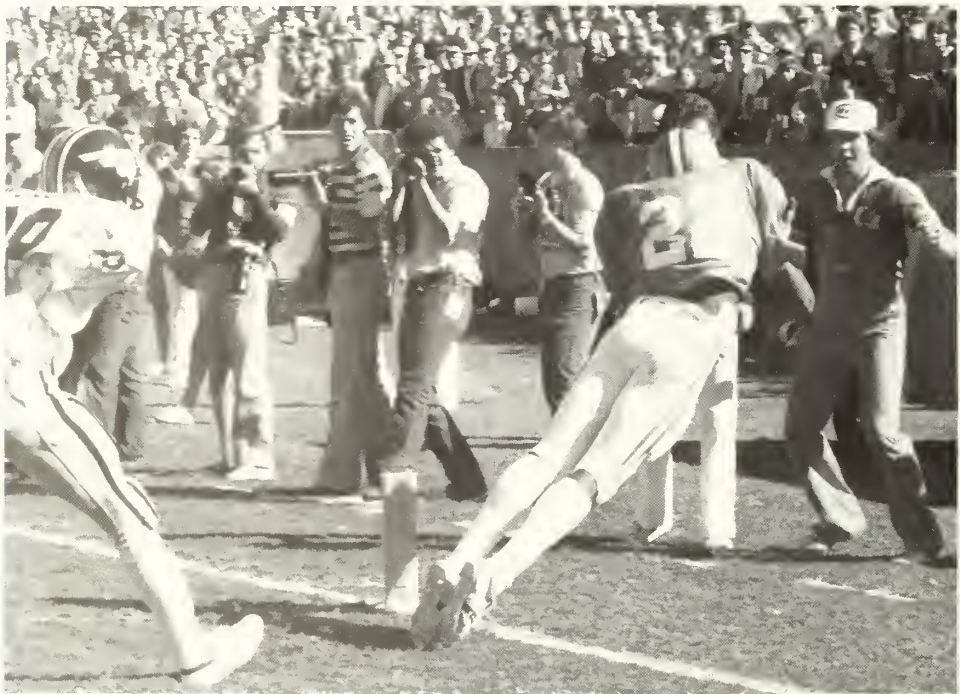

PERRY TUTTLE



Dean Day  
36 So.

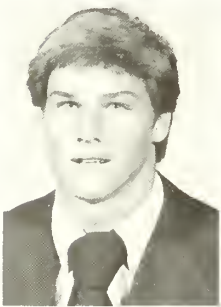

Tim Childers  
28 So.



Glenn Gallagher  
5 So.



Joe Glenn  
53 So.

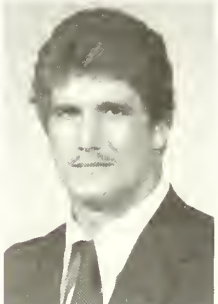

Mark Hawryluk  
76 So.



Andy Headen  
9 So.



Richard Hendley  
16 So.



Alex Hudson  
78 So.



Homer Jordan  
3 So.



Terry Kinard  
43 So.



Randy Learn  
25 So.



Frank Magwood  
2 So.



Bob Mayberry  
74 So.



Jeff McCall  
32 So.



Chuck McSwain  
35 So.





Chuck Meeks  
96 So.



Bob Pauling  
6 So.

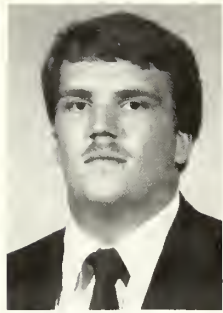

Dennis Reeder  
79 So.



Mark Richardson  
92 So.



James Robinson  
75 So.



Jeff Stockstill  
15 So.



Danny Triplett  
82 So.

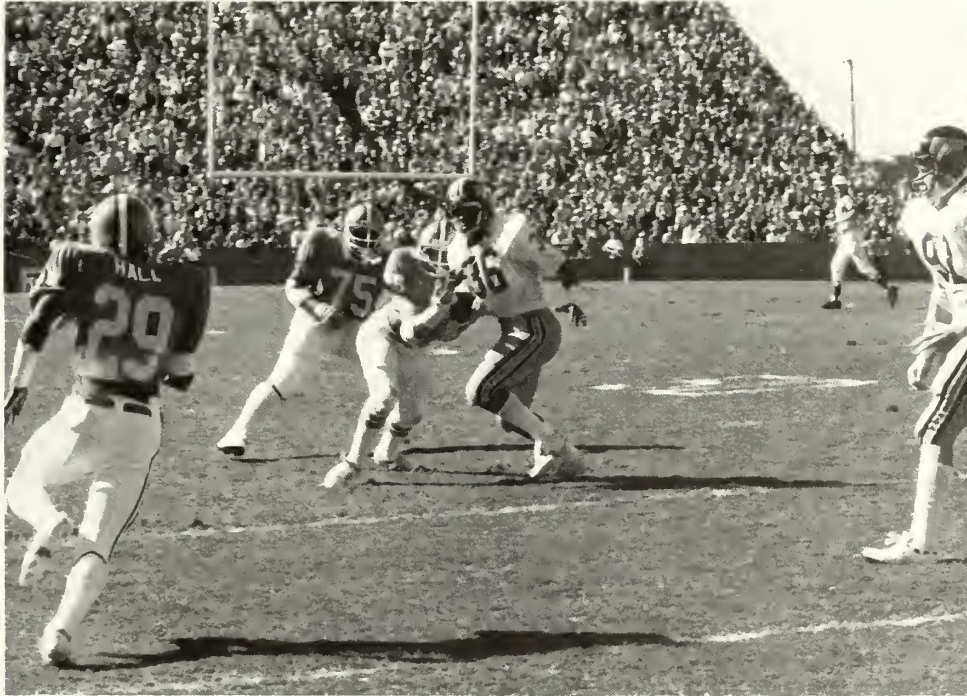

#29 HOLLIS HALL



Scott Weeks  
67 So.

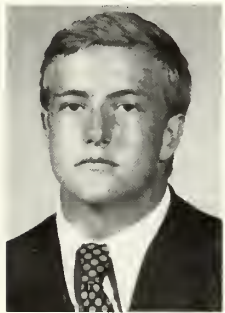

Mike Wade  
91 So.



Jim Wurst  
80 So.



Rick Bailey  
77 Fr.

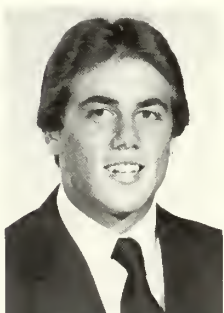

Ken Brown  
87 Fr.

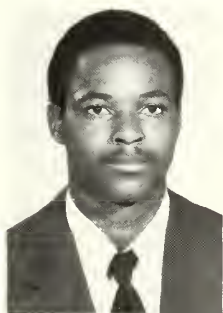

Roy Brown  
54 Fr.



Jeff Cruce  
55 Fr.



Billy Davis  
24 Fr.



Tyrone Davis  
37 Fr.



Junior Devane  
94 Fr.



Richard Donaldson  
21 Fr.



Joe Ellis  
64 Fr.



Mike Eppley  
14 Fr.



James Farr  
90 Fr.



Frank Fredere  
50 Fr.



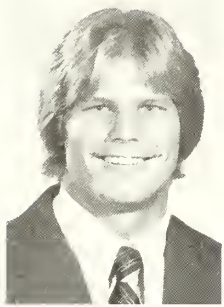

Ricky Gray  
81 Fr.

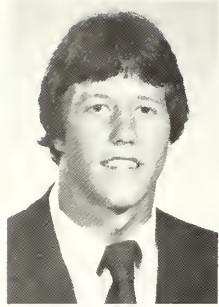

Tad Hauser  
47 Fr.

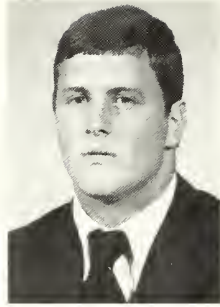

Jimbo Hollis  
97 Fr.

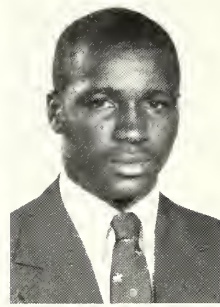

Duke Holloman  
46 Fr.

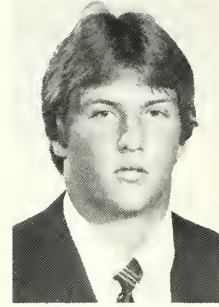

Reid Ingle  
78 Fr.



Randy Kirk  
76 Fr.

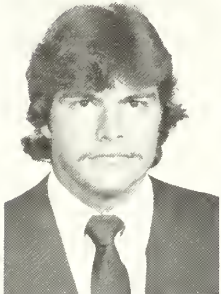

Mike Klepachi  
85 Fr.

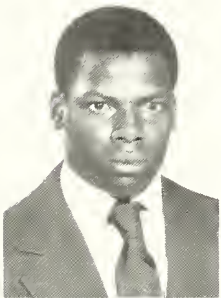
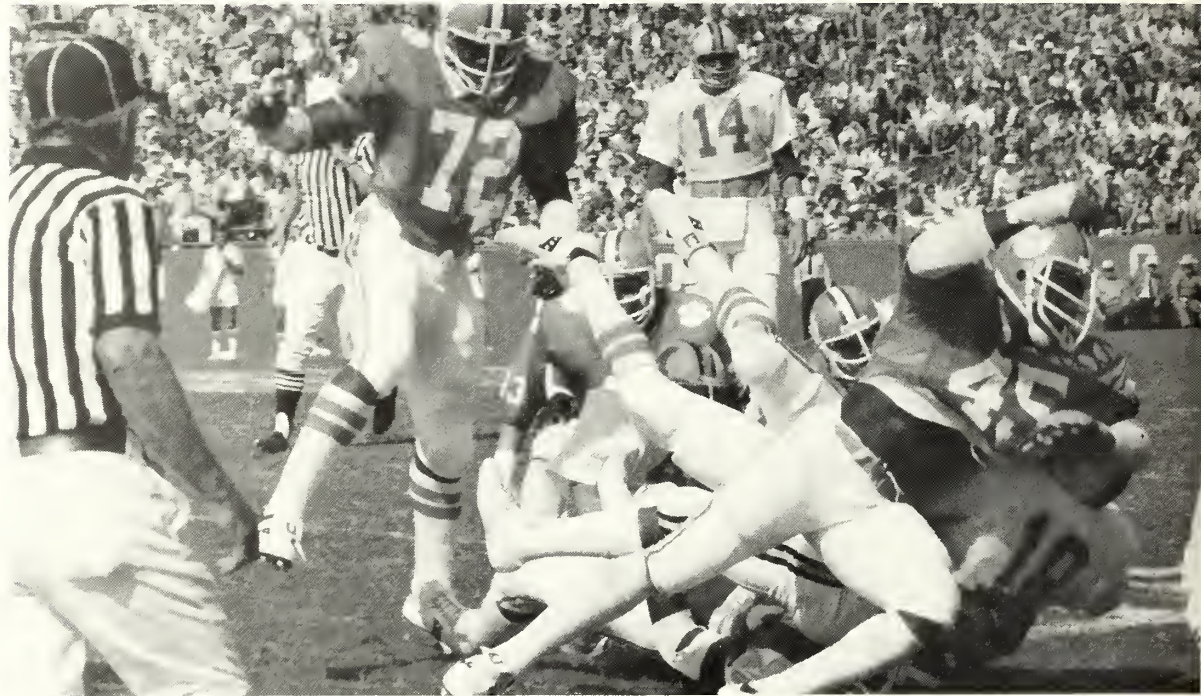

Kevin Mack  
27 Fr.

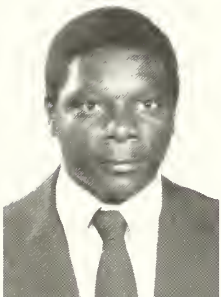

Rod McSwain  
28 Fr.



Anthony Parete  
16 Fr.



Edgar Pickett  
34 Fr.

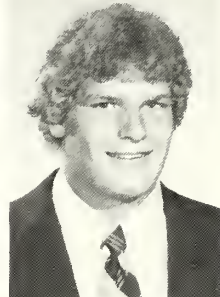

Bobby Pope  
79 Fr.



Chuckie Richardson  
56 Fr.



Jim Scott  
67 Fr.

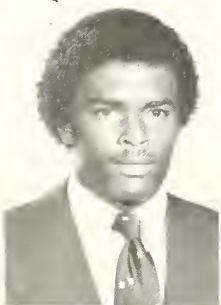

Jeff Suttle  
23 Fr.

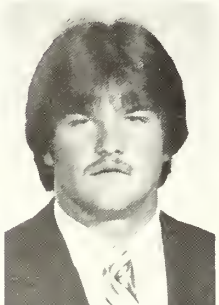

Gary Walker  
73 Fr.

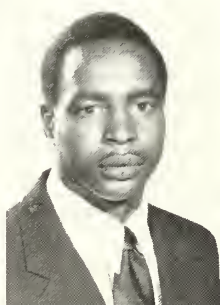

Willie Ward  
30 Fr.



Jeff Wells  
88 Fr.

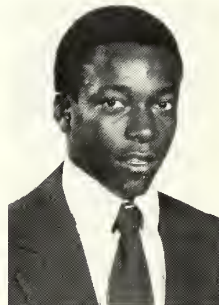

Ike Williams  
19 Fr.



Eddie Basso  
87 So.



# 1980 Tiger Opponent Schedule

## Rice

Sept. 13 — Clemson (A) .....  
 Sept. 20 — Tulane (A) .....  
 Sept. 27 — LSU (H) .....  
 Oct. 4 — Texas (H) .....  
 Oct. 11 — TCU (A) .....  
 Oct. 18 — Texas Tech (H) .....  
 Oct. 25 — Texas A&M (A) .....  
 Nov. 1 — Arkansas (A) .....  
 Nov. 8 — SMU (H) .....  
 Nov. 15 — Baylor (H) .....  
 Nov. 29 — Houston (A) .....

## Georgia

Sept. 6 — Tennessee (A) .....  
 Sept. 13 — Texas A&M (H) .....  
 Sept. 20 — Clemson (H) .....  
 Sept. 27 — TCU (H) .....  
 Oct. 11 — Ole Miss (H) .....  
 Oct. 18 — Vanderbilt (H) .....  
 Oct. 25 — Kentucky (A) .....  
 Nov. 1 — South Carolina (H) .....  
 Nov. 8 — Florida (A) .....  
 Nov. 15 — Auburn (A) .....  
 Nov. 29 — Georgia Tech (H) .....

## Western Carolina

Sept. 6 — VMI (H) .....  
 Sept. 13 — Tennessee Tech (A) .....  
 Sept. 20 — Furman (H) .....  
 Sept. 27 — Clemson (A) .....  
 Oct. 4 — Middle Tenn. State (A) .....  
 Oct. 11 — The Citadel (H) .....  
 Oct. 18 — East Carolina (A) .....  
 Oct. 25 — Marshall (H) .....  
 Nov. 1 — Appalachian St. (A) .....  
 Nov. 8 — U-T Chattanooga (A) .....  
 Nov. 15 — East Tenn. State (A) .....

## Virginia Tech

Sept. 6 — Wake Forest (A) .....  
 Sept. 13 — East Tenn. State (H) .....  
 Sept. 20 — William & Mary (H) .....  
 Sept. 27 — James Madison (H) .....  
 Oct. 4 — Clemson (A) .....  
 Oct. 11 — Rhode Island (H) .....  
 Oct. 18 — Virginia (H) .....  
 Oct. 25 — Richmond (A) .....  
 Nov. 1 — West Virginia (H) .....  
 Nov. 8 — Florida State (A) .....  
 Nov. 15 — VMI (A) .....

## N. C. State

Sept. 6 — William & Mary (H) .....  
 Sept. 20 — Virginia (A) .....  
 Sept. 27 — Wake Forest (H) .....  
 Oct. 4 — South Carolina (A) .....  
 Oct. 11 — Appalachian St. (H) .....  
 Oct. 18 — North Carolina (A) .....  
 Oct. 25 — Clemson (H) .....  
 Nov. 1 — Maryland (A) .....  
 Nov. 8 — Penn State (A) .....  
 Nov. 15 — Duke (H) .....  
 Nov. 22 — East Carolina (H) .....

## Wake Forest

Sept. 6 — Va. Tech (H) .....  
 Sept. 20 — The Citadel (H) .....  
 Sept. 27 — N. C. State (A) .....  
 Oct. 4 — William & Mary (A) .....  
 Oct. 11 — North Carolina (H) .....  
 Oct. 18 — Maryland (A) .....  
 Oct. 25 — Virginia (H) .....  
 Nov. 1 — Clemson (H) .....  
 Nov. 8 — Duke (A) .....  
 Nov. 15 — South Carolina (A) .....  
 Nov. 22 — Appalachian St. (H) .....

## North Carolina

Sept. 6 — Furman (H) .....  
 Sept. 13 — Texas Tech (A) .....  
 Sept. 27 — Maryland (H) .....  
 Oct. 4 — Georgia Tech (H) .....  
 Oct. 11 — Wake Forest (A) .....  
 Oct. 18 — N. C. State (H) .....  
 Oct. 25 — East Carolina (H) .....  
 Nov. 1 — Oklahoma (A) .....  
 Nov. 8 — Clemson (A) .....  
 Nov. 15 — Virginia (A) .....  
 Nov. 22 — Duke (H) .....

## Maryland

Sept. 6 — Villanova (H) .....  
 Sept. 13 — Vanderbilt (H) .....  
 Sept. 20 — West Virginia (A) .....  
 Sept. 27 — North Carolina (A) .....  
 Oct. 4 — Pittsburgh (A) .....  
 Oct. 11 — Penn State (H) .....  
 Oct. 18 — Wake Forest (H) .....  
 Oct. 25 — Duke (A) .....  
 Nov. 1 — N. C. State (H) .....  
 Nov. 15 — Clemson (H) .....  
 Nov. 22 — Virginia (A) .....

## South Carolina

Sept. 6 — Pacific (H) .....  
 Sept. 13 — Wichita State (H) .....  
 Sept. 20 — Southern Cal (A) .....  
 Sept. 27 — Michigan (A) .....  
 Oct. 4 — N. C. State (H) .....  
 Oct. 11 — Duke (H) .....  
 Oct. 18 — Cincinnati (H) .....  
 Nov. 1 — Georgia (A) .....  
 Nov. 8 — The Citadel (H) .....  
 Nov. 15 — Wake Forest (H) .....  
 Nov. 22 — Clemson (A) .....

## Clemson

Sept. 13 — Rice (H) .....  
 Sept. 20 — Georgia (A) .....  
 Sept. 27 — Western Carolina (H) .....  
 Oct. 4 — Va. Tech (H) .....  
 Oct. 11 — Virginia (A) .....  
 Oct. 18 — Duke (H) .....  
 Oct. 25 — N. C. State (A) .....  
 Nov. 1 — Wake Forest (A) .....  
 Nov. 8 — North Carolina (H) .....  
 Nov. 15 — Maryland (A) .....  
 Nov. 22 — South Carolina (H) .....

## Virginia

Sept. 13 — Navy (H) .....  
 Sept. 20 — N. C. State (H) .....  
 Sept. 27 — Duke (A) .....  
 Oct. 4 — West Virginia (A) .....  
 Oct. 11 — Clemson (H) .....  
 Oct. 18 — Va. Tech (A) .....  
 Oct. 25 — Wake Forest (A) .....  
 Nov. 1 — Tennessee (A) .....  
 Nov. 8 — Rutgers (H) .....  
 Nov. 15 — North Carolina (A) .....  
 Nov. 22 — Maryland (H) .....

## Duke

Sept. 6 — East Carolina (H) .....  
 Sept. 20 — Auburn (A) .....  
 Sept. 27 — Virginia (H) .....  
 Oct. 4 — Indiana (A) .....  
 Oct. 11 — South Carolina (A) .....  
 Oct. 18 — Clemson (A) .....  
 Oct. 25 — Maryland (H) .....  
 Nov. 1 — Georgia Tech (H) .....  
 Nov. 8 — Wake Forest (H) .....  
 Nov. 15 — N. C. State (A) .....  
 Nov. 22 — North Carolina (A) .....

**An  
 Unbeatable  
 Team:  
 Clemson University  
 and the  
 Town of Clemson**

**We're Proud To Be  
 Part of Both**



**FORT HILL**  
 FEDERAL SAVINGS & LOAN ASS'N

*Serving Pickens and Oconee Counties  
 with offices in Clemson and Seneca*

SINCE 1897

ACCURACY

**DALTON & NEVES**  
COMPANY  
ENGINEERS

SERVICE

121 MANLY STREET  
GREENVILLE, SOUTH CAROLINA  
29601

Civil and  
Consulting Engineers

Land Planners  
and Surveys



**Quality Textile Machinery From**

**CROMTEX**

**FINISHING  
EQUIPMENT**



**Industrial/  
Heat Engineering**

Singeing and Brushing Ranges  
Batchers  
Curing Ovens  
Guiders, Cloth  
Padders  
Tenter Housings  
Compensators



**Butterworth Machines/  
Replacement Parts**

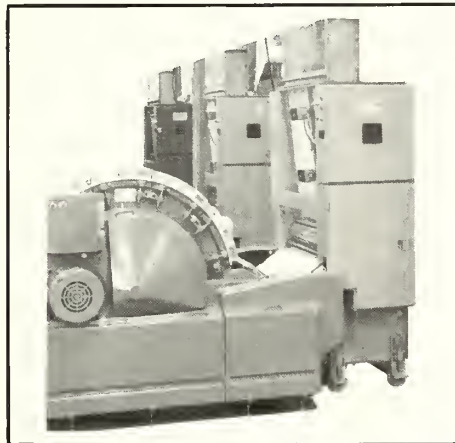

Card Chute Systems

**PREPARATORY  
EQUIPMENT**

Fiber Meter® Blending  
Systems — Hunter Series  
Cleaning and Mixing Systems  
Tinting and Emulsion  
Application Systems  
Automatic Picker Systems  
Chute Feed Systems  
Pneumatic Transport Systems  
Filtration Systems  
Bale Presses — Hunter-Beaty

**CROMTEX**

**CROMTEX TEXTILE MACHINERY CORPORATION**

P.O. BOX 249 MAULDIN, SOUTH CAROLINA 29662 PHONE 803/963-5311



**TRI - COUNTY  
CONCRETE  
CORPORATION**



**READY-MIX SAND STONE TRUCKING  
COMMERCIAL RESIDENTIAL INDUSTRIAL**

**L. E. MILLER, JR.**  
CHAIRMAN OF THE BOARD

**WILLIAM A. GRANT**  
PRESIDENT

2463 AIRPORT ROAD  
NORTH CHARLESTON, S. C.  
Phone: 747-0424

NEW HWY. 52, SOUTH  
MONCK'S CORNER, S. C.  
Phone: 761-3175

CROSS PLANT  
ANGELS LANDING ROAD  
PINEVILLE, S. C.  
Phone: 351-4573

SIX-MILE ROAD  
(Off U. S. 17 North)  
MT PLEASANT, S. C.  
Phone: 884-4715

# Clemson's Pioneers

by David McGrew

Clemson University enjoys some of the finest facilities and one of the most successful overall athletic programs in the country. However, long before there was a Memorial Stadium, a Jervy Athletic Center, and the IPTAY club, the Clemson Athletic Department and its football program was run from one crowded room in Mell Hall.

In 1931, the department was put under the guidance of four young and ambitious coaches who ran every aspect of the Clemson sports programs. These chores included coaching, selling tickets, repairing equipment, and lining the athletic fields prior to games. Even though they were saddled with these tasks and many more, the four coaches managed to produce a winner on the football field, take Clemson to its first bowl game, and help Rupert Fike begin the IPTAY organization.

The man who brought them together to record these landmark achievements was the head coach at Clemson from 1931 to 1940, the legendary Jess Neely. Neely, Joe Davis, Frank Howard and Bob Jones will be honored today for their outstanding contribution to Clemson University.

Neely came to Clemson after serving as head coach at Southwestern University of Memphis, TN between 1924 and 1927 and as an assistant coach under Wallace Wade at Alabama from 1927 to 1930. The Clemson program at that time had been successful on a small scale when Neely arrived in Tigertown. But, he wanted to build a program that would bring national attention to Clemson. By the time he left Clemson, Neely certainly had attained that goal.

Neely went on to take the head coaching job at Rice University, today's opponent, in 1940 after Clemson's Cotton Bowl victory. He remained there until he retired from football coaching in 1966. Neely finished his career that spanned four decades with 207 victories, which ranks him fifth for all-time coaching triumphs. He took his teams to seven bowl games making appearances at four Cotton Bowls, one Orange



Jess Neely

Bowl, one Sugar Bowl, and one Bluebonnet Bowl.

The graduate of Vanderbilt, where he also received a law degree, was inducted into the National Football Foundation Hall of Fame in 1971. The native of Smyrna, TN is presently the golf coach at Vanderbilt.

The three assistants Neely assembled at Clemson are also coaches that are well known in the world of college football. Joe Davis, like Neely, a native of Smyrna, TN, played for Neely at Southwestern and upon his graduation, began a coaching partnership with Neely that lasted for 36 years. They had to be one of the most successful coaching tandems in the history of college football. Davis left private business to join Neely at Clemson in 1931. He was Neely's top aide and served as the line coach. He earned the nickname, "Bloody Joe," due to his intense style of coaching.

The other two assistants are names that are easily recognized by Clemson fans. They too went on to form their own coaching partnership, one that lasted until 1969. The first was General Bob Jones, who was line coach at Clemson from 1931 until 1969 with the exception of the years he spent in the Army during World War II. The other coach was a young bushy-haired man fresh off an outstanding collegiate career at Alabama. He was, of course, the irrepressible Frank Howard. Howard was named to the head coaching spot when Neely left for Rice and rolled up five ACC titles and 165 wins before he retired in 1969.

But, it is not the fact that such a wealth of coaching talent was assembled by Jess Neely that sets these men apart. Rather, it is what these four men did to keep the Clemson athletic program going in the middle of the depression years as well as bring national attention to Clemson.



To begin with, the budget allowed for the total athletic department was not only anemic by today's standards, but it also was not nearly as high as some of the football budgets of the teams Coach Neely had scheduled to play. Needless to say, money was tight.

"Coach Neely even resorted to using carbon paper for a typewriter ribbon when the old ribbon ran out," said Coach Howard.

Recruiting was one of the biggest obstacles facing the young Tiger coaching staff. Besides having to deal with dwindling funds, just getting to a recruit often meant a grueling journey.

"The only car we had to travel in," remembers Howard, "was an old Ford that had only one brake that worked, and it was on the right rear tire. The roads were mostly dirt back then, and it took almost a full day to get down to Charleston."

Once they got to see the recruits, getting them to come to Clemson was another matter.



Frank Howard

Clemson was a military school which didn't help in recruiting. Furthermore, Clemson did not offer athletic scholarships.

"This really made it tough for us. A kid really had to want to come to Clemson," recalls Howard. "Although giving athletic scholarships was frowned upon by the college communities back then, it wasn't uncommon for many athletes to turn up on academic scholarship at some other school."

Therefore, in 1934, in order to compete with rival institutions, Neely asked Rupert Fike, a Clemson graduate and cancer specialist in Atlanta, to organize a fund raising organization that became known as IPTAY.

In those early years, Neely, Fike, and the other assistants nurtured the young organization, and, with not much more than sheer determination, kept it alive. It is not a coincidence that after the founding of IPTAY, Tiger football fortunes began an upswing. Under Neely, Clemson made its first bowl appearance ever when the Tigers paid a visit to the 1940 Cotton Bowl and recorded a 6-3 victory over Boston College. Boston College was coached by Frank Leahy who later went on to become another coaching legend at Notre Dame.

Besides football, the four Clemson coaches were responsible for guiding the other varsity sports on campus. Neely coached the baseball team, while Bob Jones was placed in charge of the boxing and golf squads. Joe Davis was the head basketball coach in the winter, and Frank Howard found himself coaching track even though he admits, "I had never set foot on a track before I came to Clemson."

In addition to these activities, the coaches served as part-time groundskeepers.

"We would set up stands after practice on Friday and Saturday morning before the games, cut grass, line some of the athletic fields, and repair all the old equipment so it could be used again to cut costs," said Howard. "We also acted as the ticket managers for every sporting event that took place on the Clemson campus and ran the Canteen."



Standing left to right: Jess Neely, Frank Howard, Joe Davis. Kneeling: Bob Jones.

Today, there are 90 different people in the Clemson Athletic Department who handle the various tasks that these four "Iron Men" did for nine years in the depths of the depression. They accomplished quite a lot in those few years, but most importantly, they put Clemson football on the map. These four men blazed the trail for greatness. They were the pioneers of Clemson athletics.

# In simple terms, why every Honda has front-wheel drive.

Have you noticed how more and more car manufacturers are switching to front-wheel drive these days?

We're not surprised. We knew the advantages of front-wheel drive a long, long time ago.

In fact, only Honda has sold all its cars in the U.S. with front-wheel drive and a transverse-mounted engine. (Not to mention having sold more than anyone else too.)

So just what *are* the advantages?

For a start, we've designed a car that's smaller on the outside but with more than enough room inside for both driver and passengers.

This is partly due to the fact that there's no driveshaft running through the passenger compartment. So your passengers have more foot and legroom.

Eliminating the driveshaft also reduces another problem. Because the driveshaft can be a source of noise

and vibration. But the advantages of front-wheel drive don't stop at improved space utilization and comfort.

Front-wheel drive puts more of the weight on the front driving wheels. That means better traction.

And since driving power is applied in the direction the car is being steered, it helps you through the turns.

We could go on.

But the only way to really appreciate our front-wheel drive is to test-drive a Honda yourself.

The Civic. The car that was named Motor Trend magazine's Import Car of the Year.

The Accord. Our luxury car.

And the Prelude. Our idea of a sports car. They all have front-wheel drive.

So if that's what you're looking for in a car, it's worth remembering that Honda is out in front all the way.

**HONDA**

We make it simple.





## by Tim Bourret

The academic year of 1979-80 will long be remembered as one of the most successful in Clemson history. The Tiger sports program was ranked third in the nation and eight Clemson athletic teams finished in the top 15 in the country. But 1979-80 also will be remembered as a year of tragedy. While Tiger teams set countless records, five administrators and former players passed away.

Each person made his mark in the Clemson athletic program and was in some way responsible for the success Tiger athletics have enjoyed in recent years.

Gary Adkins and Tracy Perry were two Tiger football players that performed for three Clemson bowl teams, a statement few Clemson gridders can make. Both had finished their senior season this past January and were working on graduation when the unforeseen struck.

Adkins was a reserve wide receiver who lettered three times (1977, 1978 and 1979). He saw spot duty as a backup at split end and flanker during 1977 and caught two passes, including an 11-yard touchdown against Wake Forest. He was slowed by injuries his final two seasons. The Delta, Ohio native played for Clemson Strength Training Director George Dostal during his prep career. Adkins passed away on February 10 as he passed out while playing a pickup basketball game in Fike Fieldhouse. He died of a congenital heart problem.

Perry was a four-year letterman at Clemson who was always in the

runningback picture. As a rookie in 1976 he led the Tigers to a 28-9 victory over South Carolina in one of Clemson's finest upsets of the decade. The Roxboro, NC native ran for a career high 98 yards in 16 carries vs. the Gamecocks in the season finale. The spot starter ended his career as Clemson's 17th leading rusher with 1,191 yards, a 4.1 average per carry and seven TDs. Perry was killed in a motorcycle accident in April on a highway near Sumter.

Although he was not working at Clemson at the time of his death, Jerry Arp contributed as much to Clemson's athletics as any administrator in recent years.

The energetic and amiable Arp was Clemson's promotions director for six years in the late seventies before moving to Texas A&M, where he served as Assistant Athletic Director until his death. The 35-year-old Arp was the victim of an automobile accident just outside College Station, TX last June.

In all, Arp served at Clemson for 10 years. The Hendersonville, NC native was one of the most innovative and nationally renowned administrators in his field. From the time he took over the position of promotions director to the day he left, Clemson's football attendance increased nearly 50 percent. During his final days at Clemson he was chosen by the NCAA to write an article for its public relations manual on the subject of promotions in collegiate sports.

Colonel Rick Robbins was the academic advisor at Clemson until last June when he passed away due to a heart attack. The

58-year-old Texan was known as Clemson's "brain coach", a task that involved guidance of every sport at Clemson and over 400 athletes.

During his 13 years as "brain coach" Robbins was responsible for the excellent graduation and eligibility figures of Clemson athletes. A former army officer with over 25 years of service, Robbins was one of the athletes' most respected administrators.

Herman McGee was not an athlete at Clemson but he certainly held one of the department's greatest records. In 46 years of service McGee never missed a day of work due to illness.

The Pendleton, SC native served as assistant trainer from 1934 through 1948 and was named head trainer between 1948 and 1957. He assumed the duties of equipment manager and reverted to assistant trainer in 1957, a dual capacity he held until 1969. He worked as an assistant trainer until he passed away this past winter.

The 61-year-old McGee was recognized in June of 1965 by the National Athletic Trainers Association "for 25 years of meritorious service in the field of athletic training." He was made an honorary associate of the Clemson Alumni Association on October 7, 1978.

All five men were individuals who helped Clemson in their own way. But they did have one common denominator; a unique desire to serve Clemson University and its people. Not only the athletic department, but the entire University will miss them.



Gary Adkins



Tracy Perry



Jerry Arp



Rick Robbins



Herman McGee

# Tigers

NO.	NAME, Hometown	POS	AGE	HGT	WGT	CL
89	ALLEY, KENDALL Salisbury, NC, North Rowan, Larry Thomason	WR	19	6-0	180	So.
69	ANTHONY, VERNIE Collins, GA, Redsville, Danny Scott	OG	19	6-3	235	So.
1	ARIRI, OBED Owerri, Nigeria, Holy Ghost	PK	24	5-9	172	Sr.
26	ARRINGTON, VANDELL Fayetteville, NC, E. E. Smith, Roy McNeill	CB	19	6-0	175	So.
7	AUSTIN, CLIFF Scottsdale, GA, Avondale, Crawford Kennedy	TB	20	6-0	190	So.
40	BASICH, RICK Delta, OH, Delta, George Dostal	SS	22	6-1	193	Sr.
58	BAUMAN, CHARLIE Runnemede, NJ, Pope Paul VI, Joe Chilbert	MG	22	6-1	226	Sr.
71	BENISH, DAN Hubbard, OH, Hubbard, Ed Glass	DT	19	6-6	250	So.
63	BERRYHILL, TONY Thomaston, GA, Robert E. Lee, Tommy Perdue	C	21	6-5	230	Jr.
18	BLANTON, BO Summerville, SC, Summerville, John McKissick	QB	22	6-0	185	Jr.
57	BOWMAN, NICK Crossville, TN, Cumberland Co., Tom Van Winkle	DE	21	6-2	190	Jr.
68	BROWN, GARY Philadelphia, TN, Loudon, Bert Ratledge	OG	19	6-3	257	So.
87	BROWN, KEN Hartwell, GA, Hart County, Don Elam	WR	18	6-2	195	Fr.
72	BROWN, RAY Rome, GA, East Rome, Jerry Sharp	DE	18	6-4	235	So.
47	BROWN, ROY Myrtle Beach, SC, Myrtle Beach, Doug Shaw	WR	18	6-1	200	Fr.
99	BRYANT, JEFF Atlanta, GA, Gordon, Napoleon Cobb	DT	20	6-5	257	Jr.
8	BULLARD, WILBUR Laurel Hill, NC, Scotland, Mike Dubis	TB	19	6-0	167	So.
12	CAIN, JACK Atlanta, GA, Chamblee, Ron Carter	FS	21	5-10	170	Sr.
10	CALDWELL, MARK Asheville, NC, Asheville, Bruce Peterson	FS	20	5-11	193	So.
98	CHEEK, RANDY Augusta, GA, Butler, Oliver Russell	LB	20	5-11	200	Jr.
70	CLARK, BRIAN Ft. Myers, FL, Cypress Lake, Boyd Grucha	OG	20	6-7	241	Jr.
86	COY, BRUCE Chapin, SC, Chapin, Cecil Woolbright	TE	20	6-4	210	Jr.
38	CRITE, BRENDON Brevard, NC, Brevard, Carroll Wright	TB	19	5-10	180	So.
54	CRUCE, JEFF Lake City, FL, Columbia, Bobby Simons	C	18	6-7	240	Fr.
24	DAVIS, BILLY Alexandria, VA, Mount Vernon, Bruce Patrick	FS	18	6-4	190	Fr.
45	DAVIS, JEFF Greensboro, NC, Dudley, Jonathan McKee	LB	20	6-0	223	Jr.
37	DAVIS, TYRONE Athens, GA, Cedar Shoals, John Waters	CB	18	6-1	185	Fr.
36	DAY, DEAN North Augusta, SC, North Augusta, Hubert Morris	FB	21	6-1	210	So.
94	DEVANE, WILLIAM Jacksonville, NC, Jacksonville, Ray Durham	MG	17	6-2	260	Fr.
85	DIGGS, BUBBA Augusta, GA, Butler, Oliver Russell	TE	20	6-3	220	Jr.
66	DURHAM, STEVE Greer, SC, Byrnes, Dalton Rivers	DT	21	6-5	258	Sr.
64	ELLIS, JOE Toms River, NJ, Toms River, Robert Fiocco	OG	18	6-4	240	Fr.
14	EPPLEY, MIKE Charlotte, NC, Harding, Bruce Hardin	QB	17	6-1	185	Fr.
60	FARR, JAMES Thomason, GA, Thomason, Bill Reese	DE	17	6-4	217	Fr.
61	FISHER, BRAD Fostoria, OH, Fostoria, Richard Kidwell	OG	21	6-4	230	Jr.
50	FREDERE, FRANK Winston-Salem, NC, Reynolds, Doug Crater	C	18	6-5	230	Fr.
41	GAILLARD, JERRY Yuma, AZ, Enterprise (AL), Richard Stein	WR	20	6-0	179	Jr.
5	GALLAGHER, GLENN Lancaster, PA, Massanutten Acad., Sonny Randle	QB	20	6-0	185	So.
49	GEATHERS, EDDIE Myrtle Beach, SC, Myrtle Beach, Doug Shaw	CB	21	6-2	186	Sr.
53	GLENN, JOE Columbia, SC, A. C. Flora, Charles Macalusa	DE	20	6-3	209	So.
81	GRAY, RICKY Mt. Ranier, DeMatha, Jerry Franks	TE	18	6-4	220	Fr.
29	HALL, HOLLIS Seneca, SC, Seneca, Ken Rushlow	CB	20	5-10	161	Jr.
51	HAUSER, TAD Cincinnati, OH, Finneytown, Jim Green	LB	18	6-4	225	Fr.
9	HEADEN, ANDY Liberty, NC, East Randolph, Sal Gero	QB	20	6-5	218	So.

NO.	NAME, Hometown	POS	AGE	HGT	WGT	CL
16	HENDLEY, RICH Greenville, SC, Wade Hampton, Bill Phillips	P	19	5-11	190	So.
97	HOLLIS, JIMBO Spartanburg, SC, Spartanburg, Bill Carr	MG	18	6-1	225	Fr.
46	HOLLOMAN, DUKE Myrtle Beach, SC, Myrtle Beach, Doug Shaw	TB	17	6-2	190	Fr.
78	HUDSON, ALEX Spartanburg, SC, Spartanburg, Bill Carr	OT	18	6-5	265	So.
3	JORDAN, HOMER Athens, GA, Cedar Shoals, Jim Waters	QB	20	6-0	174	So.
43	KINARD, TERRY Sumter, SC, Sumter, Dick Weldon	FS	20	6-0	190	So.
76	KIRK, RANDY Marietta, GA, Sprayberry, John Paty	C	18	6-3	245	Fr.
25	LEARN, RANDY Belvidere, NJ, Belvidere, Frank Matla	CB	20	5-10	174	So.
93	LEWIS, KEN Pickens, SC, Massanutten Acad., Sonny Randle	DE	20	6-3	205	Jr.
48	LYNCH, SCOTT Seneca, SC, Seneca, Ken Rushlow	DE	20	5-11	210	Jr.
27	MACK, KEVIN Kings Mt., NC, Kings Mt., Dan Brooks	TB	17	6-1	185	Fr.
2	MAGWOOD, FRANK John's Island, SC, St. John's, Robert Biggerstaff	WR	19	6-0	178	So.
74	MAYBERRY, BOB Sharon, PA, Hickory, James Bestwick	OG	19	6-5	235	So.
32	MCCALL, JEFF Fayetteville, NC, Pine Forest, Gary Whitman	FB	20	6-3	225	So.
35	McSWAIN, CHUCK Caroleen, NC, Chase, John Keeter	TB	19	6-2	190	So.
28	McSWAIN, ROD Caroleen, NC, Chase, John Keeter	CB	18	6-2	190	Fr.
96	MEEKS, CHUCK Augusta, GA, Belton-Honea Path, Jim Nelson	LB	19	6-0	201	So.
77	NANNEY, LEE Spartanburg, SC, Dorman, Lou Fogle	OT	20	6-4	260	Jr.
6	PAULLING, BOB St. Matthews, SC, St. Matthews, Otis Culclasure	PK	19	6-0	180	So.
34	PICKETT, EDGAR Lexington, NC, Central Davidson, Les Herrin	FB	18	6-3	220	Fr.
79	POPE, BOBBY Hickory, NC, St. Stephens, Marty Curtis	OG	17	6-4	245	Fr.
42	POPE, JAMIE Lincolnton, NC, Maiden, Tom Brown	FB	20	6-1	195	Jr.
65	RADFORD, KEVIN Piney View, Woodrow Wilson, Pete Culicerto	OT	19	6-4	216	So.
56	RICHARDSON, CHUCKIE Thomasville, NC, Thomasville, Allen Brown	LB	18	6-3	215	Fr.
92	RICHARDSON, MARK Spartanburg, SC, Hill, Richard O'Shawnessy	DE	19	6-1	184	So.
75	ROBINSON, JAMES Charleston, SC, St. John's, Robert Biggerstaff	DL	20	6-5	265	So.
21	ROSE, ANTHONY Sumter, SC, Mayewood, Rudy Wheeler	CB	20	5-9	172	Jr.
33	ROSE, CHUCK Atlanta, GA, Riverwood, Charles Rose	LB	21	6-2	210	Sr.
67	SCOTT, JIM Alexandria, VA, Mt. Vernon, Bruce Patrick	DT	18	6-5	225	Fr.
39	SIMS, DAVID Atlanta, GA, Bay (FL), John Cobb	P	21	6-4	220	Sr.
84	SMITH, BILL Duncan, SC, Byrnes, Dalton Rivers	DE	21	6-5	220	Jr.
17	SMITH, JOEY Newport News, VA, NN Military, Lefty Steckline	WR	21	6-0	190	Sr.
95	SPEROS, JIM Potomac, MD, St. John's, David Waldron	MG	20	6-2	220	Sr.
15	STOCKSTILL, JEFF Fernando Beach, FL, Fern. Beach, Joel Stockstill	WR	19	6-2	180	So.
23	SUTTLE, JEFF Lafayette, GA, Lafayette, Bobby Chappell	SS	18	6-1	185	Fr.
82	TRIPLETT, DANNY Boone, NC, Watauga, Bill Mauldin	LB	20	6-4	215	So.
22	TUTTLE, PERRY Winston-Salem, NC, North Davidson, Steve Hinkle	WR	21	6-0	172	So.
20	UNDERWOOD, WILLIE Ft. Payne, AL, Ft. Payne, David Bettingfield	SS	22	5-11	193	Sr.
91	WADE, MIKE Greer, SC, Riverside, Jim Few	DE	19	6-3	210	So.
73	WALKER, GARY Hays, NC, North Wilkes, Earl T. Eller	OT	17	6-6	250	Fr.
30	WARD, WILLIE Jackson, GA, Jackson, Tommy Carmichael	TB	19	6-2	178	Sr.
88	WELLS, JEFF Rome, GA, East Rome, Jerry Sharp	TE	18	6-4	230	Fr.
19	WILLIAMS, IKE Belmont, NC, South Point, Jim Biggerstaff	WR	18	6-3	175	Fr.
80	WURST, JIM Atlanta, GA, Lakeside, Waymon Creel	TE	19	6-4	210	So.
62	YEOMANS, KEN Richmond, VA, Tucker, William Mountjoy	OG	22	6-2	222	Sr.



# Perone's has got it for Tiger fans!

Faced with the same old problem of where (and what) to eat before the game? Give us a call ahead of time and we'll have a delicious box lunch ready for you.

After the game, try "The Lighter Side" where you dine in casual comfort and can order a sandwich, crepés, a spinach salad, quiche, prime ribs . . . or a complete dinner!

And if you really want to celebrate a Clemson victory right, "The Forum" is the place to spend your Saturday evening! They feature dining, dancing, and top-name entertainment.

**Perone's . . . before or after the game . . . has it for you!**

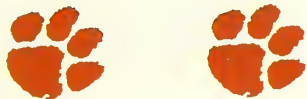

## Vince Perone's

**GREENVILLE'S MOST EXCITING RESTAURANT**

1 East Antrim Drive, Greenville, S. C.





"Coca-Cola" and "Coke" are registered trade-marks which identify the same product of The Coca-Cola Company.

THE TIGERS

1 Arri	PK	50 Freder	C
2 Magwood	WR	51 Hauser	LB
3 Jordan	OB	53 Glenn	DE
5 Gallagher	OB	54 Cruce	C
6 Paulling	PK	55 Cheek	LB
7 Austin	TB	56 C. Richardson	LB
8 Bullard	TB	57 Bowman	OE
9 Headen	OB	58 Bauman	MG
10 Caldwell	FS	60 Fair	OE
11 Gasque	QB	61 Fisher	OG
12 Cain	FS	62 Yeomans	OG
14 Eppley	DB	63 Berryhill	C
15 Stockstill	WR	64 Ellis	OG
16 Hendley	P	65 Radford	OT
17 J. Smith	WR	66 Ourham	DT
18 Blanton	OB	67 Scott	OT
19 Williams	WR	68 G. Brown	OG
20 Underwood	SS	69 Anthony	OG
21 A. Rose	CB	70 Clark	OG
22 Tuttle	WR	71 Benish	DT
23 Suttle	SS	72 R. Brown	OE
24 Davis	FS	73 Walker	OT
25 Learn	CB	74 Mayberry	OG
26 Arrington	CB	75 Robinson	DL
27 Mack	TB	76 Kirk	C
28 R. McSwain	CB	77 Nanney	OT
29 Hall	CB	78 Hudson	OT
30 Ward	TB	79 Pope	OG
32 McCall	FB	80 Wurst	TE
33 C. Rose	LB	81 Gray	TE
34 Pickett	FB	82 Triplett	LB
35 C. McSwain	TB	84 B. Smith	DE
36 Day	FB	85 Diggs	TE
37 Davis	CB	86 Coy	TE
38 Crite	TB	87 K. Brown	WR
39 Sims	P	88 Wells	TE
40 Basich	SS	89 Alley	WR
41 Gaillard	WR	91 Wade	DE
42 Pope	FB	92 M. Richardson	OE
43 Kinard	FS	93 Lewis	DE
45 J. Davis	LB	94 Devane	MG
46 Holloman	TB	95 Speros	MG
47 R. Brown	WR	96 Meeks	LB
48 Lynch	DE	97 Hollis	MG
49 Geathers	CB	99 Bryant	DT

# WHEN CLEMSON HAS THE BALL

## CLEMSON OFFENSE

88 JEFF WELLS	TE
77 LEE NANNEY	LT
61 BRAD FISHER	LG
60 JAMES FARR	C
70 BRIAN CLARK	RG
68 GARY BROWN	RT
41 JERRY GAILLARD	WR
3 HOMER JORDAN	QB
7 CLIFF AUSTIN	TB
32 JEFF McCALL	FB
22 PERRY TUTTLE	FL

## RICE DEFENSE

96 MARC SEQUIN	LE
94 CLENZIE PIERSON	LT
73 BRAD BIERSTEDT	MG
66 BRYAN HILL	RT
93 DENNIS BARRY	RE
28 ROBERT WILLIAMSON	LB
53 DAN FOSTER	LB
23 FREDDY JOHNSON	LC
25 DAVID DARR	SS
5 MIKE DOWNS	FS
4 RICKEY THOMAS	RC

## OFFICIALS

REFEREE	Rod Dailey (ACC)
UMPIRE	Bill Voss (SWC)
LINESMAN	John Godbold (ACC)





**Have a Coke<sup>®</sup>  
and a smile.**

## WHEN RICE HAS THE BALL

### RICE OFFENSE

83 ROBERT HUBBLE ..... TE  
 51 DARRYL GRANT ..... QT  
 67 KEN SAM ..... QG  
 56 KEITH KVETON ..... C  
 52 DONNY MARTIN ..... SG  
 71 NEWELL WALLACE ..... ST  
 2 HOSEA FORTUNE ..... SE  
 15 RANDY HERTEL ..... QB  
 33 CALVIN FANCE ..... TB  
 42 TIM SANDERS ..... FB  
 87 BOBBY WILLIAMS ..... FL

### CLEMSON DEFENSE

72 RAY BROWN ..... LE  
 99 JEFF BRYANT ..... LT  
 58 CHARLIE BAUMAN ..... MG  
 66 STEVE DURHAM ..... RT  
 53 JOE GLENN ..... RE  
 33 CHUCK ROSE ..... SLB  
 45 JEFF DAVIS ..... WLB  
 49 EDDIE GEATHENS ..... LC  
 29 HOLLIS HALL ..... RC  
 20 WILLIE UNDERWOOD ..... SS  
 43 TERRY KINARD ..... FS

LINE JUDGE ..... Clint Ramsey (SWC)  
 FIELD JUDGE ..... Jim Knight (ACC)  
 BACK JUDGE ..... Jim Evans (SWC)

y of Anderson, South Carolina

### THE OWLS

1 Bulter	CB	54 Kothmann	DL
2 Fortune	SE	55 Gentry	C
3 Mouton	WB	56 Kveton	CG
4 Thomas	DB	57 Stuart	LB
5 Downs	FS	58 Cates	NG
6 C. Johnson	RB	59 Rice	OG
7 Walters	PK	60 Garrett	LB
8 Clements	OB	61 Harpold	DT
9 Ar buckle	CB	62 Christon	DT
10 Peoples	DB	63 Adams	DT
11 Toilolo	DB	64 Harris	DG
12 Hoffman	DB	65 Teakell	OG
13 Rainey	PK	66 Hill	NG
14 Shoppa	DB	67 Sam	DG
15 Hertel	DB	68 Percer	DE
16 Money	DB	69 Scire	DT
17 D. Johnson	DB	70 Taylor	DG
18 Walls	SE	71 Wallace	DT
19 Riggs	WB	72 Philips	DT
20 Beck	CB	73 Bierstedt	NG
21 Meeks	RB	74 Wagner	OT
22 England	DB	75 R. Williams	DT
23 F. Johnson	DB	76 Smith	DT
24 Maxie	FB	77 Damer	DT
25	DB	78 Spicer	OT
26 Hamilton	RB	79 Mitchell	DG
27 McCoy	WR	80 Collins	DE
28 Williams	LB	81 Whitfield	TE
30 Palmer	SS	82 McKinney	SE
31 Patterson	DB	83 Hubble	TE
32 Nellums	SS	84 Lowe	TE
33 Fance	FB	85 Askew	SE
34 Blashke	FS	86 Runnels	SE
35 Chafin	FB	87 B. Williams	WB
38 Killion	LB	88 Rub	DE
39 Wilson	FB	89 Firestone	WB
40 Mack	DB	90 Henke	TE
41 Todd	LB	91 Gray	LB
42 Sanders	RB	92 Piper	DT
43 Jefferson	LB	93 Barry	DE
45 Knowles	DE	94 Pierson	DT
47 Rickett	RB	95 Rios	DT
50 Ford	C	96 Sequin	DE
51 Grant	DT	97 Woods	OT
52 Martin	DG	98 Coontz	DE
53 Foster	LB	99 Hille	DE



a field goal and an  
extra point equals four.  
so does . . .



Interior Design, Space Planning and Office Furniture



Audio Visual Products



A. B. Dick Duplicating & Copying Products



Printing

The R. L. Bryan Company

Columbia • Charleston • Florence • Greenville





# Owls

NO.	NAME, Hometown	POS	HGT	WGT	AGE	CL
63	ADAMS, TOM El Paso, Eastwood	DT	6-2	271	21	Sr.
9	ARBUCKLE, ANTOINE Dallas, Carter	CB	6-2	163	20	So.
85	ASKEW, RICKEY Euless, Trinity	SE	6-5	203	18	Fr.
93	BARRY, DENNIS Sealy	DE	6-4	202	22	Sr.
20	BECK, NATHAN Denison	CB	6-0	180	19	So.
73	BIERSTEDT, BRAD Lockhart	NG	6-3	240	19	So.
34	BLASHKE, BERNIE Euless, Trinity	FS	6-2	185	20	So.
1	BUTLER, GARY Midland	CB	6-1	181	19	Fr.
58	CATES, TROY Bedford-Helton	LB	6-0	201	18	Fr.
35	CHAFIN, STEVE Sinton	FB	5-10	220	23	Sr.
62	CHRISTON, RICK Richardson, Pearce	DT	6-2	227	18	Fr.
8	CLEMENTS, SCOTT Galveston, Ball	QB	6-0	190	19	So.
80	COLLINS, MIKE Pasadena, Dobie	DE	6-2	209	20	Jr.
98	COONTZ, DON Ft. Worth, Wyatt	DE	6-2	206	20	Jr.
77	DAMER, DAVID Garland, North Garland	OT	6-4	266	19	So.
25	DARR, DAVID San Antonio, Churchill	DB	5-11	185	22	Sr.
5	DOWNS, MIKE Dallas, South Oak Cliff	FS	6-3	197	21	Sr.
22	ENGLAND, DAVID Houston, Madison	DB	5-11	192	21	Sr.
33	FANCE, CALVIN Houston, Forest Brook	FB	6-1	202	21	Sr.
89	FIRESTONE, MIKE Pasadena, Rayburn	WB	5-10	165	21	Sr.
50	FORD, KELLY Ft. Worth, Eastern Hills	C	6-1	230	18	Fr.
2	FORTUNE, HOSEA Los Angeles, Ca., Bev. Hills	SE	6-0	175	21	Jr.
53	FOSTER, DAN Irving	LB	6-0	208	20	So.
60	GARRETT, SKIP Clovis, N.M.	OG	6-0	251	22	Sr.
55	GENTRY, EDDIE Richardson, Pearce	C	6-5	224	19	So.
51	GRANT, DARRYL San Antonio, Highlands	OT	6-1	252	20	Sr.
91	GRAY, RICHARD Woodland Hills, Ca	LB	6-3	219	20	Jr.
26	HAMILTON, ANTHONY Ft. Worth, Paschal	RB	6-0	192	19	Fr.
61	HARPOLD, WAYNE Houston, Stratford	LB	5-10	216	19	So.
64	HARRIS, ARCHIE Pilot Point	OG	6-3	282	18	Fr.
90	HENKE, JOEY Hallettsville, Sacred Heart	TE	6-4	224	19	So.
15	HERTEL, RANDY Hacienda Hts., Ca., Los Altos	QB	6-1	186	21	Sr.
66	HILL, BRYAN Arlington, Lamar	NG	6-2	244	20	Jr.
99	HILLE, TOM Richardson, Pearce	DE	6-1	210	18	Fr.
12	HOFFMANN, ROBERT San Marcos	QB	6-2	206	21	Jr.
83	HUBBLE, ROBERT Kerrville, Tivy	TE	6-8	238	22	Jr.
43	JEFFERSON, LAMONT San Antonio, Jay	LB	6-0	207	21	Sr.
6	JOHNSON, CEDERICK Aldine, Eisenhower	RB	6-1	180	21	Jr.
17	JOHNSON, DOUG Pasadena, Dobie	QB	6-3	207	19	Fr.
23	JOHNSON, FREDDY Garland	DB	5-9	178	22	Sr.
38	KILLION, KENT Houston, Memorial	LB	6-0	184	21	Sr.
45	KNOWLES, WILLIAM San Antonio, South San	DE	6-1	193	20	Sr.
54	KOTHMANN, KOTY Friona	OL	6-3	233	21	Jr.
56	KVETON, KEITH Pasadena, Dobie	C	6-2	252	21	Sr.
84	LOWE, TERRY Cameron	TE	6-4	212	18	Fr.

NO	NAME, Hometown	POS	HGT	WGT	AGE	CL
40	MACK, OTIS Rockdale	DB	6-0	182	22	Sr.
52	MARTIN, DONNY Port Isabel	OG	6-3	264	19	So.
24	MAYFIELD, LARRY Euless, Trinity	FB	5-10	181	18	Fr.
27	McCOY, JOHNNY Garland	WR	5-9	154	18	Jr.
82	McKINNEY, STAN Seguin	SE	6-3	185	18	Fr.
21	MEEKS, WELDON Ft. Worth, Wyatt	RB	5-11	176	20	So.
79	MITCHELL, OSBY Houston, Yates	OG	6-5	246	20	Jr.
16	MONEY, PHILIP Edinburg	QB	6-2	208	18	Fr.
3	MOUTON, DARRELL Beaumont, South Park	WB	5-10	168	22	Sr.
32	NELLUMS, WAYNEARD Tyler, John Tyler	SS	5-9	182	19	Jr.
30	PALMER, MARK Redondo Beach, Ca.	SS	5-11	206	21	Jr.
31	PATTERSON, BRIAN Ft. Worth, Paschal	DB	5-10	169	18	Fr.
10	PEOPLES, RONNIE Sulphur, La	QB	6-2	197	20	So.
68	PERCER, DAVID Memphis, Tn.	DE	6-2	220	18	Fr.
72	PHILIPS, BRYAN San Antonio, Churchill	DT	6-4	223	21	Sr.
94	PIERSON, CLENZIE San Antonio, Southside	DT	6-7	232	20	So.
92	PIPER, JAMES Dallas, Roosevelt	DT	6-2	220	18	Fr.
13	RAINEY, ROY Little Rock, Ark., Robinson	PK	5-9	167	19	So.
59	RICE, KYLE Houston, C. E. King	NG	6-2	253	20	Jr.
47	RICKETT, ROD Beaumont, Hebert	RB	6-1	205	20	Jr.
19	RIGGS, REGINALD Dallas, Roosevelt	WB	5-10	160	20	So.
95	RIOS, JOEL McAllen	DT	6-2	235	18	Fr.
88	RUB, WILL Houston, Spring Branch	DE	6-4	229	22	Sr.
86	RUNNELS, ALVIN Dallas, Pinkston	SE	6-1	178	19	So.
67	SAM, KENNETH Beaumont, French	OG	6-1	259	20	Jr.
42	SANDERS, TIM Ft. Worth, Helton	RB	5-8	208	20	So.
69	SCIRE, PAUL Howell, N. J.	OT	6-6	280	21	Jr.
96	SEGUIN, MARC Dallas, Jefferson	DE	6-4	232	21	Jr.
14	SHOPPA, CHRIS Euless, Trinity	QB	6-1	184	20	So.
76	SMITH, KYLE Houston, Kinkaid	DT	6-4	242	19	So.
78	SPICER, STEVE New Braunfels	OT	6-3	233	21	Jr.
57	STUART, MARK Arlington, Lamar	OG	6-2	240	19	So.
70	TAYLOR, CHUCK Seguin	OG	5-9	255	18	Fr.
65	TEAKELL, RANDY Odessa, Permian	OG	6-2	230	21	Sr.
4	THOMAS, RICKEY Beaumont, South Park	DB	6-0	174	21	Sr.
41	TODD, EVERETT Sweetwater	LB	6-2	215	20	So.
11	TOILOLO, JERICHO Carson, Ca., Paramount	QB	5-11	184	19	So.
74	WAGNER, BRETT Euless, Trinity	OT	6-4	232	19	So.
71	WALLACE, NEWELL Arlington, Arlington	OT	6-3	262	21	Sr.
18	WALLS, O'KEEFE Garland, South Garland	SE	5-9	180	18	Fr.
7	WALTERS, DALE Grand Prairie	PK	6-0	189	19	So.
81	WHITFIELD, AL Dallas, Jefferson	TE	6-0	199	20	Jr.
87	WILLIAMS, BOBBY Houston, Northbrook	WB	5-11	178	22	Sr.
75	WILLIAMS, RODNEY Dallas, Kimball	DT	6-3	232	21	Jr.
28	WILLIAMSON, ROBERT Waco, University	LB	6-1	224	23	Sr.
39	WILSON, FRANK Austin, Johnston	FB	6-2	226	22	Sr.
97	WOODS, KEVIN Plainview	OT	6-0	260	18	Fr.



**DOOM**

© copyright 1978 Custom Specialty Company

**The perfect  
Christmas gift for the  
Clemson fan.**

## DOOM

This stunning 18" x 24" print by Polly Furr of Charlotte, N. C. is a magnificent tribute to the Clemson spirit of pride and strength.

A renowned Southern artist, Ms. Furr has focused her many talents on creating what has become a collectors item.

Suitable for framing in any standard 18" x 24" or custom frame, the visual impact of "DOOM" is unparalleled. The rich, vibrant colors will enhance the decor of any room in your home or office.

Distribution will be limited to a total of 500 prints per year and orders will be accepted only during the months of September through December.

Order your print of "DOOM" today and order an extra copy to give as a memorable gift to the most deserving Clemson fan you know. Only \$12.95.

**Bank Card  
Telephone Orders  
Accepted**



**CUSTOM SPECIALTY COMPANY**

P. O. BOX 111  
LA FRANCE, SOUTH CAROLINA 29656  
TELEPHONE 803/646-9304

Print Name \_\_\_\_\_

Address \_\_\_\_\_

City \_\_\_\_\_

State \_\_\_\_\_ Zip \_\_\_\_\_

Please send me \_\_\_\_\_ copy(ies) of "DOOM" @ \$12.95 each. Price includes postage and handling. South Carolina and North Carolina residents add 4% (52¢) sales tax. (COD orders require \$5.00 deposit. Balance, postage, and COD charges due on delivery.) Order now for Christmas.

Total Amount of order \$ \_\_\_\_\_



Number \_\_\_\_\_



Number \_\_\_\_\_

Exp. Date \_\_\_\_\_

Signature \_\_\_\_\_



# Now more than ever you need a car you can live with.



The next time you buy a new car, buy wisely.

Because if you're like most people, you'll probably be holding on to it for quite a while.

Don't just go for high EPA mileage ratings. Get a car that'll please you in *many* ways.

Chevy Malibu, for example, has a [20] EPA estimated MPG and a highway estimate of 26.\*

Yet in spite of those substantial

numbers, Malibu has room for up to six people. It is truly a family-size car with a family-size trunk.

We think you'll find Malibu a delight to look at and drive. Not just now, but years from now.

Chevy Malibu, for 1980.

It's the kind of a car a whole lot of people want and need today.

See your Chevy dealer about buying or leasing your new Malibu soon.

*\*Remember: Compare the "estimated MPG" to that of other cars. You may get different mileage, depending on how fast you drive, weather conditions, and trip length. Actual highway mileage will probably be less than the highway estimate. Estimates lower in California. Malibu is equipped with GM-built engines produced by various divisions. See your dealer for details.*

# Chevy Malibu





# Meet The Owls



RAY ALBORN  
Head Football Coach



AUGIE ERFURTH  
Athletic Director



Bobby Williamson after TD catch  
Rice-Arkansas 1979

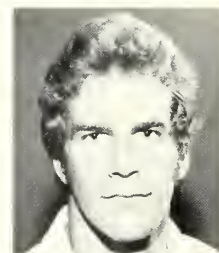

Dennis Barry  
93 Sr.



Bernie Blashke  
34 So.



Scott Clements  
8 So.



David Darr  
25 Sr.

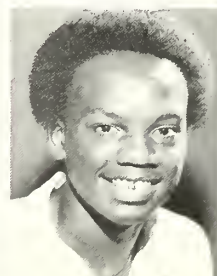

Mike Downs  
5 Sr.



David England  
22 Sr.



Calvin Fance  
33 Sr.



Mike Firestone  
89 Sr.



Hosea Fortuné  
2 Jr.



Dan Foster  
53 So.



Wayne Harpold  
61 So.



Randy Hertel  
15 Sr.





Bryan Hill  
66 Jr.



Robert Hoffmann  
12 Jr.



Robert Hubble  
83 Jr.



Lamont Jefferson  
43 Sr.



Freddy Johnson  
23 Sr.



William Knowles  
45 Sr.



Keith Kveton  
56 Sr.



Rice University



Donny Martin  
52 So.



Otis Mack  
40 Sr.



Weldon Meeks  
21 So.



Kyle Rice  
59 Jr.



Will Rub  
88 Sr.



Kenneth Sam  
67 Jr.



Tim Sanders  
42 So.

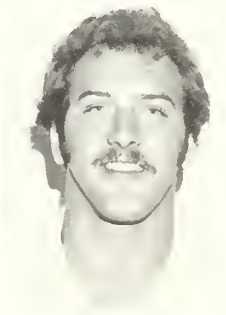

Marc Seguin  
96 Jr.

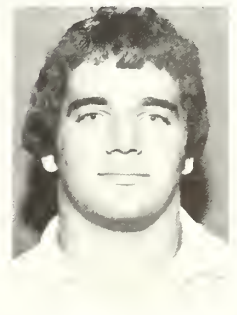

Steve Spicer  
78 Jr.



Rickey Thomas  
4 Sr.



Dale Walters  
7 So.



Al Whitfield  
81 Jr.



Rodney Williams  
75 Jr.



Robert Williamson  
28 Sr.



Frank Wilson  
39 Sr.





**THE  
TIGER  
SPIRIT**

**WE'VE GOT IT!**



**Mr. Knickerbocker**  
*The World's Largest  
Supplier of Clemson Souvenirs*

104 College Avenue, Clemson  
Telephone 803-654-4203

Haywood Mall, Haywood Road, Greenville  
Telephone 803-297-3290

*Mail Orders Welcome — Write or Call For Free Brochure*



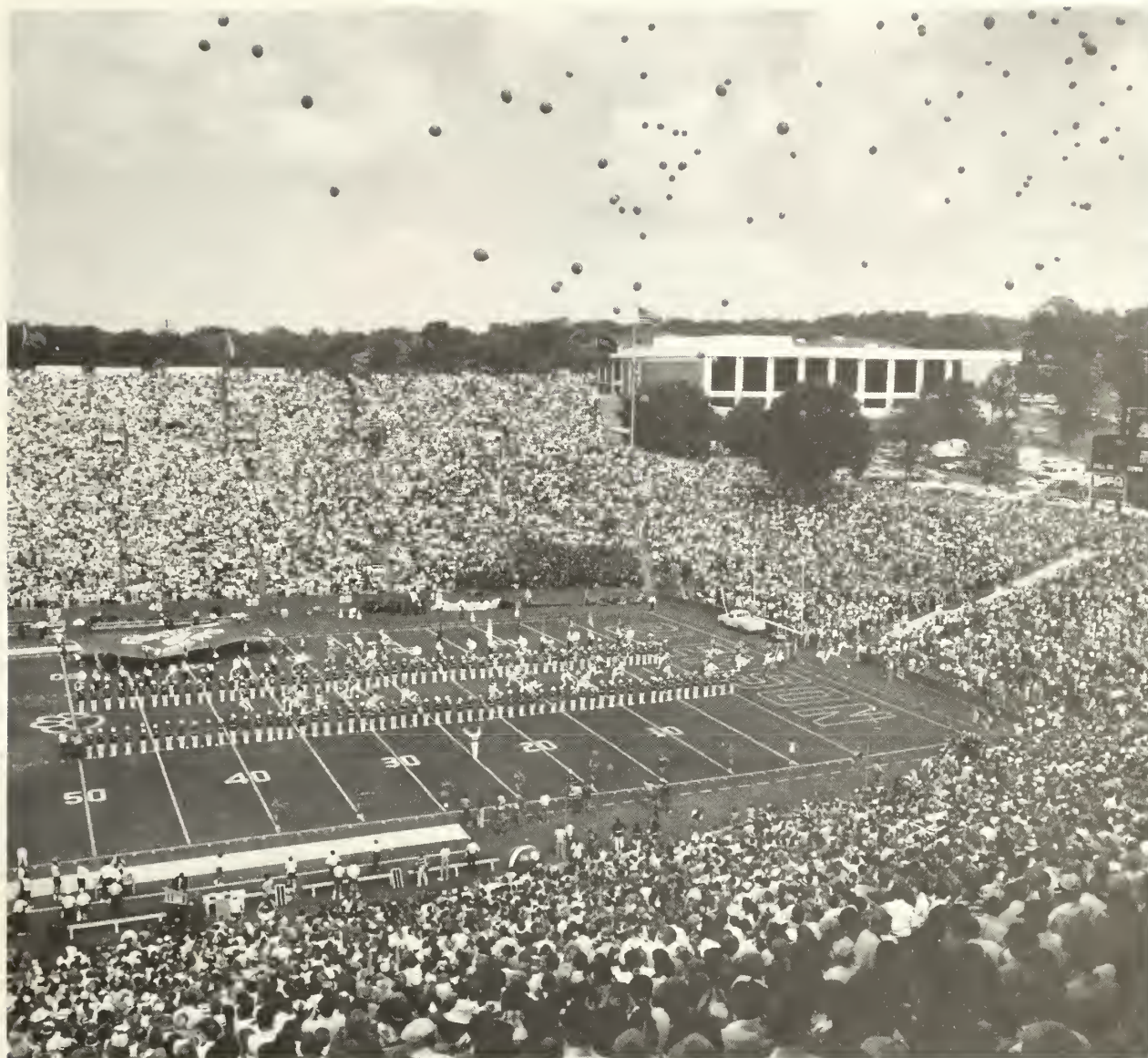

# Today's Band Program

by Kim Kelly

Today, the 210-member Clemson University Marching Band kicks-off the 1980 football season on a patriotic note. Under the direction of Dr. Bruce Cook the band will perform several American favorites at halftime.

Dr. Cook will be assisted by newcomer Mark Fischer. Fischer, who comes to Clemson from North Central High School in Camden, SC, will assist Cook in all aspects of the Band Department.

Student leaders of the 1980-81 band are Drum Major Joe Ballard of Weaverville, NC; Asst. Drum Major Allen Moore of Greenwood; Commander Bert Krishock of Greenhurst, NY; Flag Co-captains Leigh Ann Perrin of Athens, GA, and Florence Hadstate of Ridgeville; and Feature Twirler Becky Dalton of Asheville, NC.

The band will begin its pre-game show by playing the traditional "Tiger Rag" and "Sock it to 'em." The band will then form the word TIGERS. Dotting the "i" for the first time in the 1980 season will be Mr. and Mrs. Charlie Bussey, the President of IPTAY, and his wife. Bussey will then present the IPTAY Athlete

of the Year Award to wrestler Noel Loban, Clemson's first NCAA champion.

Next the Army ROTC will present the colors accompanied by a special Ceremony of Allegiance composition. The National Anthem and the Alma Mater will also be played with the latter accompanied by the chorus. In anticipation of the opening kickoff the band will quicken the pace once again by playing "Tiger Rag" and "Sock it to 'em" while forming a tunnel for the players to run through, as they charge down the hill, one of Clemson's greatest football traditions.

Halftime entertainment features selections entitled, Olympic Fanfare, American Salute, a percussion feature, American Folk Spectacular and Conquest.

As the Conquest selection is being played, former Clemson football coaches Joe Davis, Frank Howard, Bob Jones and Jess Neely will take to the field where they will be honored.

Before leaving the field the band will play a tribute to Rice University and then exit with "Tiger Rag."



# Fly It With Pride

Dear Friend,

What a great year for the Clemson Tigers! And what better way to celebrate than to fly a 3' x 5' CLEMSON Tiger Paw Flag!

A great gift for you, your Tiger friends and your Tiger business acquaintances.

The flag is reinforced and has strong metal grommets for years of proud wear.

The Tiger Paw is screened in white on a brilliant Clemson orange field.



NEW!!



The CLEMSON Tiger Paw Boat Flag!! Put some "PAW POWER" on your boat, car, trailer or wherever you want to let people know that the tiger is near. Designed with metal grommets, the 12" x 18" boat flag is perfect for aluminum light staffs, trailer ladders or car antennas.

Don't Paws. Order Today.

PLEASE SEND ME: \_\_\_\_\_ CLEMSON Tiger Paw Flag(s)  
I have enclosed my check\* or money order for \$28.50 (plus \$1.00 postage and handling plus \$1.14 S.C. sales tax) for each flag.  
PLEASE SEND ME: \_\_\_\_\_ CLEMSON Tiger Paw Boat Flag(s)

NAME \_\_\_\_\_

ADDRESS \_\_\_\_\_

CITY \_\_\_\_\_ STATE \_\_\_\_\_ ZIP \_\_\_\_\_

\*Make Check Payable To

**Louis P. Batson**

P. O. Box 3978  
Greenville, S. C. 29608  
TEL. (803) 242-5262

To order your CLEMSON Tiger Paw Boat Flag, send your check or money order for \$8.30 (plus \$.37 postage and handling plus \$.33 S.C. sales tax) for each flag.

# PORSCHE + AUDI

## WE ARE OUR ONLY COMPETITION.



**PORSCHE + AUDI**  
NOTHING EVEN COMES CLOSE

**LEROY CANNON Porsche • Audi • Subaru • Alfa-Romeo**

Grove Road at White Horse • Greenville, S. C. 29605 • 803 / 269-5000





Frank Orgel



Nelson Stokely

## by David McGrew

In the off-season, Frank Orgel and Nelson Stokely were named as new assistant coaches at Clemson by Head Coach Danny Ford. The new members of the Clemson staff are on opposite sides of the line of scrimmage, but both of them are responsible for key positions in the Clemson football scheme. Orgel will be in charge of the defensive line, an area that has been a big reason Clemson has enjoyed great success in recent years. Stokely will be in charge of coaching the key to any offense, the quarterbacks.

Each coach is optimistic about the coming season and anxious to teach the Tigers their football philosophies.

"I want to have 11 very aggressive players that will do anything to get the job done," said Orgel about the brand of football he teaches. "In any close game, there are going to be three or four plays that decide the outcome. No one knows when those plays are going to come. Therefore, everybody has to be ready to lay it on the line every play."

Orgel, a native of St. Louis, MO and a 1961 graduate of Georgia where he was a standout tight end, obviously believes in hard nosed football. He begins instilling this attitude in his players the moment they step foot on the practice field.

"I start from the beginning by teaching the players how to deliver a solid tackle and to attack a moving target. I want players that are very disciplined and use good technique. The purpose of playing aggressive defense is to take something out of the opposing of-

fense, especially the runningbacks. The defense doesn't want him to be as good a runningback in the fourth quarter as he was in the first quarter. I want the defense to get stronger as the game wears on."

Orgel has a track record of success at his previous coaching jobs. While at East Carolina, he was the assistant head coach and the defensive coordinator. The eastern North Carolina school had one of the strongest defenses in the country over the past five years in both scoring and rushing defense. The Pirates never won less than seven games in a year while Orgel was there. Prior to that job, he served as an assistant coach at North Alabama and as head coach and athletic director at Warner Robins High School in Georgia. His squads posted a 28-4-2 record during his stay there.

As the new defensive lineman coach, Orgel has some very talented players to coach this season.

"We're expecting Steve Durham to have an outstanding season. Charlie Bauman should have his best year ever and there is no telling how good Jeff Bryant can be."

On the other side of the line of scrimmage, Nelson Stokely will be working with the quarterbacks.

"I'm interested in scoring more points than the other team in a 60-minute game, and it doesn't matter how the team does it as long as the job gets done."

That's a very straight forward approach to football that Stokely believes in. No matter what type of offense Clemson runs, scoring points is what matters.

"The defenses we will face this season are designed to stop our running game. Therefore, we are going to do several different things to put points on the board. The Clemson offense will use more motion than we have in the past, put in new formations, and pass more often. Probably the best group of athletes we have are the receivers. They are capable of making the big plays for us, and it is our quarterback's responsibility to give them an opportunity to make the big plays."

Stokely, who was the quarterback at LSU from 1965-67 and still holds several records at the Baton Rouge, LA school, faces a different personnel situation than Frank Orgel.

"The three quarterbacks who are fighting for playing time this season have a lot of athletic ability, but none of them has had much experience playing quarterback at Clemson. I've been drilling them hard on the mechanics of the position; running and passing the football. If we get consistent play from the quarterback position, Clemson will have a good offense this season."

Stokely joined the Clemson staff after serving as the offensive coordinator at Virginia Tech for two years, and as the backfield coach for the two previous years. He was the offensive backfield coach at LSU for three seasons in the early 1970's, and, in 1968-69, he was the head freshman coach at LSU.

Looking to the future, Stokely is very high on the incoming freshman quarterbacks.

"This might be the best group of young quarterbacks Clemson has ever had. There may not be a Steve Fuller, but as a group they have a lot of potential. Fortunately, they are not in a position where they have to play right away, so we can bring them along."

It is obvious from their comments that getting the job done by utilizing each player's potential to the utmost is what these two coaches strive for. Their past successes in putting this to work on the football field makes them two more outstanding additions to the Clemson coaching staff for the 1980 season.

# Orgel & Stokely

"A fully licensed, quality conscious builder"

# JAMES B. JONES, JR. CONSTRUCTION CO., INC.

102 WHITEHALL STREET  
ABBEVILLE, S. C. 29620

803-459-5402

**Stran**<sup>®</sup>

The way to build today.  
Authorized Builder

APARTMENT  
COMMERCIAL  
INDUSTRIAL





---

## Wilma Rudolph to Keynote Conference

---

by Wally Bowen

Clemson has signed three-time Olympic gold medalist Wilma Rudolph, sports commentator Heywood Hale Broun and "Inside Sports" editor John Walsh as keynote speakers for the University's new "Conference on Sport and Society."

Jointly sponsored by the department of athletics and College of Liberal Arts, the annual conference will provide scholars, the public, and leading participants and commentators in the world of sports the opportunity to examine the role of sports in America.

The 1981 conference, set for March 25-28, will look at sport and society under the theme of "Sports Studies: The State of the Art." The conference format, says conference director Joe Arbena, will be two-fold: day sessions for discussion among scholars of sports studies; evening sessions for addresses by sports personalities.

John Walsh will open the conference with a March 25 evening address. Walsh joined Newsweek, Inc., publisher of "Inside Sports," in January 1979, and has been responsible for developing Newsweek's first venture into sports magazine publishing.

Before joining Newsweek he was a San Francisco-based free-lance writer and editor and served as consultant to "womenSports" and "Nuestro" magazines. He has also been managing editor of "Rolling Stone" magazine and in 1976 served as story editor for a public television documentary on the Super Bowl.

Broun, a CBS News journalist for 12 years, will speak at the March 26 evening session. His latest publication is "Tumultuous Merriment," a book based on his reminiscences as a sports journalist in the United States and around the world.

Rudolph will make the conference's last public address at the March 27 evening session. The Clarksville, Tenn., resident won three gold medals at the 1960 Rome Olympics in the 100- and 200-meter dashes and in the 400-meter relay, which she anchored. Rudolph was named U. S. Amateur Athlete of the Year in 1962.

Arbena also announced the line-up of five sports scholars who will be looking at the conference theme in detail by reading and commenting on position papers during daytime sessions. The scholars are:

\*John F. Rooney, Jr., professor of geography at Oklahoma State University and author of "A Geography of American Sport" and a recently published book on college recruiting.

\*Allen Guttman, professor of history at Amherst College (Mass.) and author of "From Ritual to Record," an interpretive history of sport in modern industrial societies.

\*Paul Weiss, professor of philosophy at Catholic University and author of "Sport: A Philosophic Inquiry."

\*Jeffrey H. Goldstein, professor of psychology at Temple University and editor and contributor to "Sports Game and Play: Social and Psychological Viewpoints."

\*Guenther Lueschen, professor of sociology at the University of Illinois at Urbana and author of numerous articles in European sports literature.

Also invited as commentators on the five position papers are University of South Carolina historian Richard Mandell, a specialist on the Olympic Games, and Dewey Selmon, a standout linebacker for the Tampa Bay Buccaneers. One of the famed Selmon brothers who played at the University of Oklahoma, Dewey is a candidate for the Ph.D. in philosophy at his alma mater.

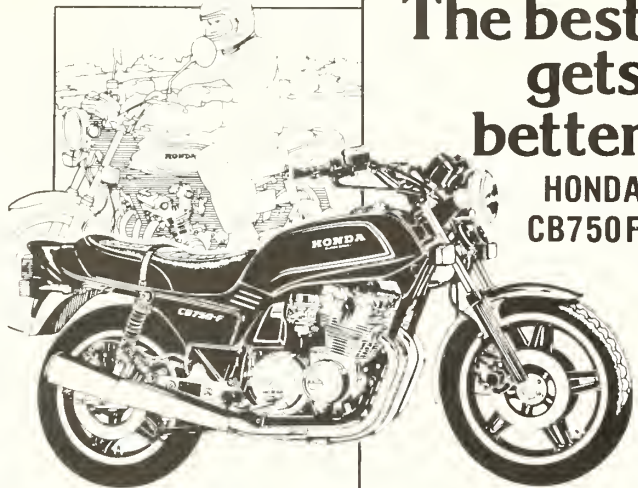

The best gets better

HONDA  
CB750F

Unanimously voted best in class by every major motorcycle magazine in 1979, the Honda CB750F has been improved for 1980! Changes include a more rigid frame, needle bearing swingarm pivot, 30-way adjustable shocks, and ComStar™ wheels. And more.

**HONDA 80 FOLLOW THE LEADER.**

Free as a breeze

HONDA C70

The fun alternative to gas-guzzling automobiles. Step-thru frame, push-button starter, 3-speed transmission with automatic clutch make it the ideal choice for first-time riders.

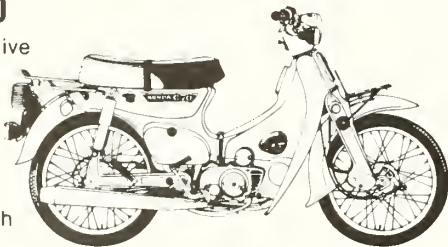

**HONDA 80 FOLLOW THE LEADER.**

**Grady Miller's Honda**

2019 Wade Hampton Boulevard  
Greenville, S. C.  
244-6632

THE HIGHEST ENERGY BILL  
OWNERS OF THIS 1,804 SQ. FT. HOME  
PAID ALL  
LAST YEAR  
WAS \$33.61  
IN JANUARY  
THANKS TO  
A SUNPAL WATERHEATING FIREPLACE.



Developed by a Mechanical Engineering graduate of Clemson University, the patented SunPal Waterheating Fireplace can be installed in several ways to save money on energy, in spite of rising costs.

Teamed with solar heat in the home above, it held power cost, in a month with 21 rainy days, to less than \$34, including lights, appliances and hot water. But you don't have to go solar to enjoy the beauty, comfort and savings of a SunPal Fireplace. It can be used with other central heating systems in many present homes, in a room added to your home, or with water lines installed in new slab construction.

Use the coupon below to get more information. Not only on the way SunPal worked in the home shown here, but the way it can work for you.

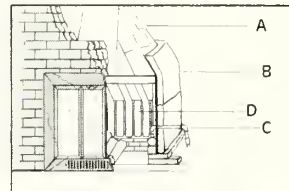

Shown at left, foil insulation A, fiberglass insulation B, water inlet C, and part of the 40 sq. ft. water pipe surface D that, with a 1,000 gal. heat storage tank, warms room air for up to 48 hrs.

**SUNPAL INDUSTRIES**

81 Plaza, Powdersville • Phone 803/295-0614  
SunPal Waterheating Fireplaces • Solar Waterheating Co.  
Sun and Fire Shoppe

Please send more information about SUNPAL.

Name \_\_\_\_\_

Address \_\_\_\_\_

City \_\_\_\_\_ State \_\_\_\_\_ Zip \_\_\_\_\_

Mail coupon to:

SUNPAL INDUSTRIES, INC.

ROUTE 3  
PIEDMONT, S. C. 29673



## BUSSEY LEADS CLEMSON VICTORY OVER SOUTH CAROLINA BY 7-0

Quarterback Scores TD, Then Halts Late Threat

Big Thursday, October 25, 1956, was a big day for Clemson Tiger quarterback Charlie Bussey. The senior team captain from Henderson, N. C. led the unbeaten, once-tied Tigers into the annual State Fair game against the Gamecocks in Columbia. Bussey, playing with a sore passing arm, capped the Tiger's only scoring drive with his one-yard touchdown plunge. Later, when the Gamecocks threatened in the fourth quarter, it was Bussey who recovered a USC fumble in the Clemson end zone to clinch the victory.

An All-ACC quarterback and an academic All-American, Bussey and the Tigers went on to the 1957 Orange Bowl.

These days, Charlie Bussey is leading a different Clemson team. Now the president of Laurens Glass Company, Bussey was elected president of IPTAY, Clemson's athletic scholarship fund raising club, in June. According to Bussey, heading IPTAY is not unlike quarterbacking a football team or managing a business.

"There is a very close analogy. In quarterbacking a football team or competing in business you realize you are one of a great number of people whose efforts are directed together, and that's the secret word, together, at completing a job — whether its scoring touchdowns or making a profit. The secret of IPTAY is the team effort of the numerous players, and there are some 15,000 of us, directed at doing a job — raising money for Clemson athletics."

"We're fortunate to have a strong organization to support this effort. Joe Turner and his IPTAY staff along with Athletic Director Bill McLellan and his staff afford the full-time leadership so necessary for success," says Bussey.

Succeeding Reeves Gressette as IPTAY head, Bussey is faced with improving a fund raising program that is already number-one among collegiate scholarship clubs. Under Gressette's leadership, IPTAY's membership rolls increased from 11,404 to more than 15,000 and total contributions grew from \$1,700,000 annually to a record \$2,700,000 in IPTAY '80.



"You don't ever think that you're at a position you can't improve," says Bussey. "IPTAY cannot allow itself to be status quo conscious, we've got to grow. Each year we're raising our goals and as long as we raise those goals and surpass them, as we've done in the past, we can continue to achieve financial success."

Even in the light of IPTAY's success under Gressette's leadership, Bussey sees very real challenges ahead, challenges similar to those faced by business. "The business environment really affects IPTAY in that IPTAY's livelihood is contributions from its members and the ability of its members to give of their time and efforts to make IPTAY a going concern. As the business environment is healthy, you can expect scholarship fund raising activities to also be healthy," says Bussey. "But, to grow in an environment of double digit inflation will take real effort and harder work than we've ever done before."

Much of this greater effort will fall to the more than 500 IPTAY Representatives covering the two Carolinas and Georgia. The IPTAY Representatives, according to Bussey, "are the ones who get the job done."

Bussey is quick to point out that despite the emphasis IPTAY places on fund raising, "money is not the only important thing to IPTAY. We tell the Clemson story."



And, according to Bussey, there's a lot to tell. "Clemson is doing an outstanding job bringing in industrialists, businessmen and scholars from all over the country and the world to conduct symposiums and seminars. When people discover the many areas of Clemson's excellence they are anxious to become involved with the University."

Bussey sees involvement as one of the keys to IPTAY's success. "The success of IPTAY is directly related to the loyalty of alumni and friends of Clemson. Our athletic programs have been successful over the years, and people recognize Clemson as being an outstanding university in areas other than athletics. When you get this gel of academic and athletic excellence and then you have an organization that combines the efforts of outstanding people, I think its natural that your fund raising organization will be a successful one."

"Successful athletics, fund raising and businesses share several key elements — dedicated people, a good organization and outstanding leadership. IPTAY, in my opinion, has been blessed with all three."

"If we can continue to have the athletic prominence that we have enjoyed in recent years, I think IPTAY is assured of continuing to be Number One."

With the dedication of IPTAY volunteers and the leadership of Charlie Bussey, the IPTAY team may go all the way.

— by Kelly Durham

IPTAY Director Charlie Bussey

# IPTAY Officers and Directors



Charlie Bussey  
IPTAY President  
Director, At-Large



Dr. J. H. Timmerman  
IPTAY Vice-President  
Director, District III



Bill M. Reeves  
IPTAY Secretary-Treasurer  
Director, District IV

## IPTAY PAST PRESIDENTS:

T. C. Atkinson, Jr., Director  
W. G. DesChamps, Jr., Director  
Dr. R. C. Edwards, Director  
Harper Gault, Director  
F. Reeves Gressett, Jr., Director  
Lewis F. Holmes, Director  
Frank Howard, Director  
F. E. Hughes, Director  
Dr. G. J. Lawhon, Jr., Director

Calhoun Lemon, Director  
George G. Poole, Jr.  
Chris Suber, Director  
W. H. Taylor, Director  
Marshall Walker, Director  
Bill McLellan, Athletic Director  
Joseph J. Turner, Jr., IPTAY  
Executive Secretary

## Representatives:



Jim Patterson  
Director, District I

**IPTAY ORGANIZATION — DISTRICT 1**  
Jim Patterson, Director — District I  
P. O. Box 589  
Clemson, S. C. 29631

### ABBEVILLE COUNTY

Philip H. Rosenberg, Chairman  
William H. Baxley, III  
V. Wendel Boggs  
Charles B. Murphy  
M. Earle Williamson

### ANDERSON COUNTY

S. T. King, Chairman  
Melvin E. Barnette  
Victor G. Chapman, Sr.  
B. K. Chreitzberg  
R. Carol Cook

Joe B. Davenport •  
George M. Ducworth  
J. Tom Forrester, Jr.  
Dr. James Hentz  
Robert Lee Hill  
Ralph F. King, Jr.  
James F. Little  
Harry Major  
Mr. Randall W. McClain •  
Bill McLellan  
P. C. Osteen, Jr.  
Robert G. Sharpe  
Chris Suber  
Dr. C. Patrick Killen

### GREENWOOD COUNTY

Robert L. McCord, Chairman •  
Dr. F. E. Abell, Jr.  
Nick P. Anagnost •  
Lewis Bagwell •  
Wayne Bell •  
John L. Bracknell  
William E. Burnett •  
Johnson Craig  
Robert M. Erwin, Jr.  
W. K. Foose •  
Nevit Y. Johnson  
W. M. Self

### MCCORMICK COUNTY

T. C. Faulkner, Jr., Chairman •  
Dr. John P. Howard

### OCONEE COUNTY

Joe L. Harris, Chairman

Ronald Paul Barnette  
W. C. Harper, Jr.  
J. H. McJunkin  
Garry C. Phillips  
W. T. Yarborough

### PICKENS COUNTY

Charles E. Dalton, Chairman  
Dr. Bill L. Atchley  
William J. Barnett  
Edith Batson •  
T. James Bell, Jr., M.D.  
Francis A. Bosdell •  
Robert C. Bradley  
Phillip H. Burnett •  
J. Ed Burrell  
Jerry R. Byrd •  
Walter T. Cox  
Dr. Robert C. Edwards  
Charles Ellenburg, Jr.  
Danny Ford  
Gaston Gage, Jr. •  
Roddey E. Gettys, III •  
M. Riggs Goodman  
Robert M. Guerrero  
Bob Harmon  
Coach Frank J. Howard  
Floyd M. Hunt  
Capt. Frank J. Jervey •  
Tom C. Lynch, Jr.  
James V. Patterson  
William C. Singleton •  
R. R. Ritchie  
Robert W. Robinson, Jr.  
Gil Rushton •  
Dr. B. J. Skelton •  
G. Neil Smith •  
Joseph J. Turner, Jr.  
K. N. Vickery  
Joseph A. West •  
Eugene P. Willimon



C. Evans Putman  
Director, District II

### IPTAY ORGANIZATION — DISTRICT II

C. Evans Putman, Director — District II  
15 Ouail Hill Drive  
Greenville, S. C. 29607

### CHEROKEE COUNTY

John M. Hamrick, Jr., Chairman  
Dr. W. Ronald Barrett •  
R. S. Campbell, Jr.  
Gary E. Clary •  
Joe Baxter Clary  
Wylie Hamrick  
E. Raymond Parker  
Sanders Bros., Inc.

### GREENVILLE COUNTY

K. M. Watson, Chairman •  
Bill & Marian Barbary  
Randall Bell  
Walter G. Brackin, Jr. •  
Joseph Bailey Bright •  
Miles E. Bruce  
Charles A. Bryan, Jr.  
Walter B. Crawford •  
Gordon S. Davis  
William Lem Dillard •  
Henry Elrod  
Calvin H. Garrett  
Clark Gaston, Jr. •  
Joe D. Gibson •  
Joel W. Gray, III  
Charles D. Hunt  
Roy F. Hunt, Jr.  
Richard H. Ivester •  
Dr. Willis A. King, Jr.  
Terry A. Kingsmore •  
Henry M. Lee  
Floyd S. Long •  
Terry L. Long •  
Seabrook L. Marchant •  
J. G. Miller, Jr.  
William J. Neely, Jr. •  
Thomas K. Norris  
William H. Orders  
John F. Palmer  
I. N. Patterson, Jr.  
George M. Plyler  
C. Evans Putman •  
Bobby W. Ramsey  
James Rochester Co., Inc.  
John G. Slattery  
Jim League  
E. Richard Taylor, Jr.  
J. Harold Townes, Jr., AIA  
S. Gray Walsh  
David H. Wilkins

### LAURENS COUNTY

J. R. Adair, Chairman

Charles W. Bussey, Jr.  
T. Heath Copeland  
Henry M. Faris, Sr.  
Charles Jeter Glenn  
Gray Hipp, Jr.  
Hugh Foster Morgan, Jr.  
W. B. Owens  
Ralph C. Prater  
Dr. N. C. Wessinger

### SPARTANBURG COUNTY

W. M. Manning, Jr., Chairman •  
T. R. Adams, Jr.  
James G. Bagnall, III  
Andy N. Beiers  
John L. Brady, Sr.  
A. B. Bullington, Jr.  
William M. Cooper •  
John B. Cornwell, Jr.  
Jack Cribb  
Kenneth Cribb  
Custom Cleaners  
John Easterling, Jr.  
W. Gerald Emory  
Judge Bruce Foster  
Harry H. Gibson  
Wilbur K. Hammett  
L. J. (Bill) Hendrix, Jr. •  
Grover C. Henry  
Arthur W. O'Shields •  
W. A. Hudson •  
Marvin C. Robinson  
R. L. Stoddard  
Wesley A. Stoddard  
Ted Wilson

### UNION COUNTY

Harold E. Blackwell, Chairman  
H. S. Harris, Jr.  
B. E. Kirby, Jr.  
Thomas E. Mack



Dr. J. H. Timmerman •  
Director, District III

### IPTAY ORGANIZATION — DISTRICT III

Dr. J. H. Timmerman, Director — District III  
1513 Morninghill Dr.  
Columbia, S. C. 29210

### AIKEN COUNTY

F. A. Townsend, Jr., Chairman  
William R. Alexander  
O. C. Batchelor  
Alan J. Coleman  
William J. Coleman  
Frank T. Gibbs •  
Elbert Hines Hamilton  
Eugene H. Kneece, Jr.  
John G. Molony  
Alan M. Tewkesbury, III  
Dr. Charlie W. Timmerman  
James L. Walpole  
Carol H. Warner  
Ben G. Watson  
H. O. Weeks, Sr.

### EDGEFIELD COUNTY

E. O. Dukes, Jr., Chairman  
Joe F. Anderson, Jr.  
J. W. Gilliam, Jr.  
Joe Ben Herlong  
Henry M. Herlong, Jr.  
Lewis F. Holmes  
Lewis F. Holmes, III •  
Thomas H. Ryan  
Herbert S. Yarborough

### LEXINGTON COUNTY

D. H. Caughman, Chairman •  
Johnny L. Cagle  
R. Hugh Caldwell  
James Tracy Childers  
William B. Clinton, Jr.  
James A. Compton  
Earnest Jamerson Corley, Jr.  
H. Ralph Corley, Sr.  
T. A. Henry  
Warren Craig Jumper •  
V. F. Linder, Jr.  
John W. McLure  
William E. (Gene) Rhymer, Jr.  
J. W. Riser  
J. Tom Shell  
Charles M. Stuck  
Woodrow H. Taylor

### NEWBERRY COUNTY

Earle J. Bedenbaugh, Chairman  
Walter B. Cousins •  
Louie C. Derrick  
L. Glenn Fellers  
Melvin L. Longshore •  
C. H. Ragsdale, III •



Terry C. Shaver •  
 Joe H. Simpson, Jr. •  
 Clifford T. Smith •  
 C. Gurnie Stuck •  
 David Waldrop, Jr.

**RICHLAND COUNTY**

James P. McKeown, III, Chairman  
 George I. & Nancy A. Alley  
 Tom R. Bailey  
 Jack W. Brunson  
 William T. Clawson, III  
 Ralph E. Cooper •  
 Albert G. Courie, Jr. •  
 James W. Engram  
 Larry W. Flynn  
 Fred J. Gassaway  
 John Melton Gault, III  
 Don E. Golightly •  
 William E. Hair  
 Col. George B. Herndon •  
 Harry J. Johnson  
 Z. K. Kelly  
 C. M. "Buddy" Lewis  
 Jeffrey A. O'Carin  
 Robert A. Richardson  
 Crawford E. Sanders, III •  
 Davis O. Smith •  
 John B. Smith, Jr.  
 Dr. John H. Timmerman •  
 Keith H. Waters  
 E. Ralph W. Wessinger, Sr.

**SALUDA COUNTY**

Bernard L. Black, Chairman •  
 Alfred B. Coleman •  
 James A. Derrick •  
 Benjamin H. Herlong •  
 T. C. Wright  
 Kenneth Yarborough



Bill M. Reaves •  
 Director, District IV

**IPTAY ORGANIZATION — DISTRICT IV**

Bill M. Reaves, Director — District IV  
 515 Richardson Circle, E.  
 Hartsville, S. C. 29550

**CHESTER COUNTY**

Curtis A. Fennell, Chairman  
 Edward C. Abell  
 F. E. Abell  
 Richard A. Coleman  
 George R. Fleming  
 Dr. Carl H. Jones, III  
 W. E. Lindsay •  
 Donald B. Murray

**CHESTERFIELD COUNTY**

James C. Stone, Chairman  
 Rhett Butler  
 Cecil Wayne Comer  
 Al Hitchcock  
 John R. Thomas  
 Dan L. Tillman, Jr.

**DARLINGTON COUNTY**

Dr. Wm. P. Kennedy, Chairman  
 Hubert C. Baker, D.D.S.  
 J. W. Carter  
 Marion D. Hawkins, Jr.  
 Dr. G. J. Lawhon, Jr.  
 William B. McCown, III  
 Harry M. McDonald  
 Dr. M. B. Nickles, Jr.  
 Bill M. Reaves •  
 John C. Walker  
 Dennis Yarborough •

**FAIRFIELD COUNTY**

Louis M. Boulware  
 J. K. Coleman •  
 Ernest C. Hughes  
 Forest E. Hughes, Jr.  
 Harold R. Jones •

**KERSHAW COUNTY**

J. F. Watson, Chairman •  
 Kenneth W. Carson, D.D.S.  
 Tommie W. James, Jr.  
 G. P. Lachicotte  
 T. F. McNamara, Jr.

**LANCASTER COUNTY**

Garrett J. Mobley, Chairman •  
 James A. & Al Adams  
 John O. Avinger  
 W. P. Clyburn  
 Dexter L. Cook  
 Tony J. Crenshaw  
 Marion D. Lever, Jr.  
 Joe H. Lynn •  
 James Alton Mobley, Jr.

Henry G. Simpson  
 Ronald Small

**LEE COUNTY**

Carroll Green DesChamps, II, Chairman •  
 W. G. DesChamps, Jr.  
 Bethel C. Durant  
 Don R. McDaniel, Sr.

**MARLBORO COUNTY**

C. E. Calhoun, Chairman  
 Mark Avent  
 Ray C. Smith  
 F. A. Spencer

**YORK COUNTY**

Thomas Edwin Grimes, III, Chairman •  
 William R. Adkins •  
 David E. Angel •  
 James D. Armour  
 S. L. Campbell  
 Dr. Roy W. Campfield, Jr.  
 O. T. Culp •  
 F. Buist Eaves, Jr.  
 H. S. Gault  
 E. M. George •  
 Jeffery T. Haire  
 James W. Hancock, Jr.  
 A. M. Hand, Jr.  
 William Frampton Harper •  
 Alfred Haselden •  
 W. T. Jenkins, Jr. •  
 F. D. Johnson •  
 James H. Owen, Jr. •  
 J. C. Rhea, Jr. •  
 Ben R. Smith, Jr. •  
 Marshall E. Walker



J. Ryan White •  
 Director, District V

**IPTAY ORGANIZATION — DISTRICT V**

J. Ryan White, Director — District V  
 P. O. Box 487  
 Walterboro, S. C. 29488

**ALLEDALE COUNTY**

Wiley D. Crum  
 Bradley J. O'Neal

**BAMBERG COUNTY**

Claude McCain, Chairman  
 R. Herman Rice  
 Fred Schrimpf

**BARNWELL COUNTY**

H. M. Anderson  
 Howard G. Dickinson, Jr.  
 Grover C. Kennedy, Jr.  
 Calhoun Lemon  
 Norman M. Smith, II  
 Jimmy L. Tarrance

**BERKELEY COUNTY**

Dean Matthews  
 Lawrence C. McMillan  
 W. H. Thornley •

**BEAUFORT COUNTY**

George J. F. Bullwinkel, Jr. •  
 Henry C. Chambers  
 Gibson Gibson  
 J. Louis Grant  
 Bryan Loadholt  
 J. Harry Tarrance •

**CALHOUN COUNTY**

William H. Bull •  
 Martin C. Cheatham  
 Lawrence M. Gressette, Jr.

**CHARLESTON COUNTY**

Van Noy Thornhill, Chairman •  
 John Q. Adams, III •  
 Archie E. Baker  
 H. L. Dukes, Jr.  
 Mr. M. Dreher Gaskin  
 William A. Grant •  
 Miss Beverly Halers  
 Mac R. Harley  
 Gregory Alan Jones  
 William C. Kennerty •  
 Samuel W. McConnell  
 David M. Murray, Jr.  
 Hans F. Paul  
 Carl S. Pulkinen  
 Paul Quattlebaum, Jr. •  
 Walter A. Renken, Jr.  
 A. B. Schirmer, Jr.  
 Dr. J. Robert Stout

**COLLETON COUNTY**

Jack W. Carter, Sr. •  
 William T. Howell

Marion W. Sams, Jr.  
 James R. White, III  
 J. Ryan White, Jr. •

**DORCHESTER COUNTY**

Thomas W. Bailey  
 H. D. Byrd  
 Gene W. Dukes  
 Clifford Monroe Henley  
 Dexter Rickenbaker  
 E. T. (Tom) Salisbury

**HAMPTON COUNTY**

Dr. Jerry Frank Crews, Jr.  
 David B. Hohagan  
 Winston A. Lawton  
 William F. Speights

**JASPER COUNTY**

Dale Ferguson, III

**ORANGEBURG COUNTY**

Wm. B. Bookhart, Jr., Chairman •  
 F. Reeves Gressette, Jr. •  
 W. C. Higginbotham, Jr. •  
 J. M. Russell, Jr.  
 Jack G. Vallentine •  
 Jack G. Vallentine, III  
 James C. Williams, Jr.  
 Russell S. Wolfe, II



W. T. Fort, Jr.  
 Director, District VI

**IPTAY ORGANIZATION — DISTRICT VI**

W. T. Fort, Jr., Director — District VI  
 26 Adams Street  
 Sumter, S. C. 29150

**CLARENDON COUNTY**

Theodore B. Gardner, Chairman  
 Julius R. Eadon, Jr.  
 G. H. Furse, Jr.  
 Lawrence I. Gibbons  
 Dacosta Muckenfuss, Jr.  
 H. B. Rickenbaker  
 Horrace F. Swilley

**DILLON COUNTY**

W. G. Lynn, Chairman •  
 Charles F. Carmichael •  
 Billy Daniel •  
 Robert Martin, Jr. •  
 L. B. Hardaway, Jr. •  
 Charles G. Lucius, Jr. •  
 Joseph L. Powell •  
 Billy Gordon Rogers

**FLORENCE COUNTY**

Rufus M. Brown, Chairman  
 Mrs. Rufus M. Brown  
 Marvin Cockfield •  
 Dr. William L. Coleman •  
 L. M. Coleman, Jr. •  
 Frank A. Douglass, Jr.  
 Thomas D. Birchmore  
 Clyde S. Bryce, Jr.  
 L. B. Finklea Jr.  
 Harold B. Haynes  
 Ernest L. Jones  
 L. Chappell Jones  
 James W. King  
 Stephen H. Mudge •  
 John F. Poole  
 Wilbur O. Powers  
 Tom M. Robertson  
 John G. Rose  
 Allen P. Wood, AIA  
 Edward L. Young

**GEORGETOWN COUNTY**

Joe Thomas Branyon, Jr.  
 J. C. Cauthen, Jr. •  
 Glenn A. Cox •  
 Samuel M. Harper  
 A. H. Lachicotte, Jr.  
 Joe Young

**HORRY COUNTY**

R. G. Horton, Chairman •  
 James W. Barnette, Jr. •  
 F. L. Bradham •  
 Buddy Gore •  
 John P. Pat Gore  
 Holcombe Motor Co. •  
 Lewis S. Horton •  
 S. F. Horton •  
 Thurmon W. McLamb  
 R. S. Winfield •

**MARION COUNTY**

Troy Carroll Atkinson, III, Chairman •  
 T. C. Atkinson, Jr. •  
 John H. Holt  
 Robert G. Mace

Duncan C. McIntyre  
 George G. Poole, Jr.

**SUMTER COUNTY**

Sen. T. O. Bowen, Sr.  
 John J. Britton, Jr.  
 E. M. DuBose  
 W. T. Fort, Jr.  
 Dr. Wyman L. Morris  
 R. L. Wilder, Jr. •

**WILLIAMSBURG COUNTY**

John J. Snow, Jr., Chairman  
 Dr. W. C. Cottingham •  
 W. H. Cox  
 Fred P. Guerry, Jr.  
 James M. Kennedy  
 Thomas O. Morris, Jr. •



Lawrence Starkey  
 Director, At-Large



Garner Bagnal •  
 Director, At-Large

**NORTH CAROLINA**

J. H. Abrams, Winston Salem  
 W. W. Allen, Cary  
 J. Garner Bagnal, Statesville •  
 David Tilman Cline, Charlotte  
 Roland L. Connelly, Greensboro  
 Eddie N. Dalton, Asheville  
 John Duncan, Mooresville •  
 Col. J. L. Edmonds, Greensboro  
 Pete Folsom, Hendersonville  
 James B. Foster, Charlotte  
 Dr. Joe B. Godfrey, Forest City •  
 E. Guy Hendrix, Kernersville •  
 George A. Hutto, Jr., Gastonia  
 W. D. Kirkpatrick, Winston Salem  
 Robert Cody Lenhardt, Charlotte  
 Robert E. McClure, Laurinburg  
 Edgar L. Miller, Jr., Charlotte  
 Tom R. Morris, Jr., Hickory  
 W. D. Moss, Jr., Mooresville  
 Walter M. Nash, III, Greensboro  
 Thomas G. Roche, Jr., Matthews  
 Dr. C. R. Swearingen, Jr., Smithfield  
 Arthur E. Thomas, Winston Salem  
 Dr. T. G. Westmoreland, Shelby  
 William T. Worth, Southern Pines

**GEORGIA**

Sonny Allgood, Toccoa  
 Robert S. Bonds, Douglasville  
 Jerry A. Brannon, Tucker  
 Andrew P. Calhoun, Savannah  
 John Dickerson, Toccoa  
 Douglas C. Edwards, Atlanta  
 Thomas W. Eiserhardt, Atlanta  
 Howard E. Hord, Atlanta  
 Robert A. King, Columbus  
 William C. Lawson, Savannah  
 John L. Murray, Jr., Augusta  
 Thomas E. Peterson, Conyers  
 Edwin S. Presnell, Augusta  
 A. U. Priestner, Jr., LaGrange  
 Mickey Earl Reeves, Lawrenceville  
 W. B. Shedd, LaGrange  
 Lawrence Starkey, Jr., Atlanta  
 Joseph Wm. Turner, Jr., Albany  
 Dr. Eugene P. Willimon, Jr., LaGrange  
 Bobby J. Yarborough, Macon

**OTHER STATES**

Emerson E. Andrichok, Warren, N. J.  
 George U. Bennett, Nashville, Tenn.  
 Carl F. Bessent, Baltimore, Md.  
 T. C. Breazeale, Jr., Knoxville, Tenn.  
 Robert T. Cathey, Houston, Tex.  
 Robert P. Corker, Signal Mountain, Tenn.  
 Maj. Frank J. Cox, Anniston, Ala.  
 W. B. Croxton, Sao Paulo, Brazil  
 James C. Furman, Franklin, Tenn.  
 Walter L. Garvin, Bristol, Tenn.  
 Alvin Judson Hurt, Jr., Cincinnati, Ohio  
 F. H. Inabnit, Jr., Jacksonville, Fla.  
 Capt. Ed Jackson, Colorado Springs, Colo.  
 Dave Moorhead, Arlington, Va.  
 John Osteen, Germantown, Tenn.  
 Philip H. Prince, New York City, N. Y.  
 J. V. Roberts, Eufaula, Ala.  
 Ben K. Sharp, Cleveland, Tenn.  
 John C. Sharpe, Germantown, Tenn.  
 Harry W. Smith, Kingsport, Tenn. •  
 Patrick K. White, Cheraw, S. C.  
 Millie D. Williams, Florence, Ala.  
 William Lindsay Wylie, Bloomfield Hills, Mi.  
 Leon R. Young, Winter Park, Fla.

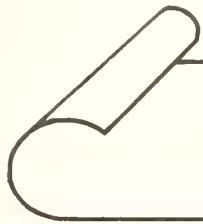

# McAbee's

## Custom Carpet Service, Inc.

(formerly Certified Carpet Service, Inc.)

*Call on Greenville's Oldest  
and Most Experienced Carpet Service*

**Carpet & tile sales  
Industrial maintenance  
Carpet installation  
Binding & fringing area rugs  
Carpet & upholstery cleaning**

*Jim McAbee & Staff  
invite you to visit  
their new showroom & workroom*

Kings Rd. Industrial Park  
Off Old Mauldin Rd.

277-0470  
277-2519



During the fiscal year 1979-80, Clemson's IPTAY Club experienced its finest year. For the sixteenth consecutive year contributions exceeded those of the previous twelve month period. IPTAY President Reeves

Gressette and his staff, along with the more than 500 IPTAY Representatives, led the organization to a record setting year. The organization achieved one hundred and fifty-six percent of its projected goal.

## \$2,000 IPTAY SCHOLARSHIP

### Life Members and Honorary Life Members

Mark S. Avent Bennettsville, SC	Mrs. Donna Merck Jones Norfolk, VA	Mr. & Mrs. Lenard J. Flynn Anderson, SC	Mr. & Mrs. Stephen H. Mudge Lake City, SC
Dr. B. R. Ewing Anderson, SC	Mr. & Mrs. W. A. Lawton Estill, SC	Forest Products Inc. Statesville, NC	John L. Murray, Jr. Augusta, GA
Dr. & Mrs. Charles F. Crews Columbia, SC	William H. Mathis Atlanta, GA	Arch Fowler Columbia, SC	Dr. M. B. Nickles, Jr. Hartsville, SC
Alonzo M. DeBruhl Greer, SC	C. Heyward Morgan Greenville, SC	Mr. & Mrs. Neil S. Granger Greenville, SC	"In Memory of V. K. Hines" 79 Florence, SC
Bill Folk, Jr. Memorial Greensboro, NC	Piedmont Paper Co., Inc. Asheville, NC	John E. Hamilton Jacksonville, FL	Palmetto Spinning Corp. Laurens, SC
Grant's Textiles, Inc. Spartanburg, SC	Billy Powers Florence, SC	J. Benson Harrison Taylors, SC	Peeler Jersey Farms, Inc. Gaffney, SC
Mrs. C. Guy Gunter Greenville, SC	In Memory of Jack R. Miller By Philip & Celeste Prince New York, NY	L. J. (Bill) Hendrix, Jr. Spartanburg, SC	Pepsi Cola Bottling Co. Anderson, SC
Mrs. C. Guy Gunter #2 Greenville, SC	Mrs. Lena A. Sloan Clemson, SC	Imperial Die Casting Corp. Pickens, SC	Mr. & Mrs. George G. Poole, Jr. Mullins, SC
Mr. & Mrs. Joe F. Hayes Greenville, SC	Mr. & Mrs. John R. Smith Anderson, SC	Jeffrey Manufacturing Division Greenville, SC	H. B. Risher Spartanburg, SC
Coach Frank J. Howard Clemson, SC	Mr. & Mrs. Eugene P. Willimon Clemson, SC	Capt. Frank J. Jervey Clemson, SC	Dick Hendley-Sanitation Inc. Greenville, SC
B. C. Inabinet, Jr. Hopkins, SC		Dr. William P. Kay, Jr. Belton, SC	Davis O. Smith Columbia, SC
Abney Mills Anderson, SC	R. L. Bryan Co. Columbia, SC	Clarence Koester-ARA Services Inc. Atlanta, GA	Socar Incorporated Florence, SC
Mr. & Mrs. Harold E. Addis Greenville, SC	J. Ed Burrell Easley, SC	A. H. Lachicotte, Jr. Pawleys Island, SC	Southern Distributors of Spartanburg, Inc. Spartanburg, SC
George & Nancy Alley Columbia, SC	In Memory of Ralph M. & Herbert Cannon By Alan Y. Cannon Anderson, SC	Leasing Associates Anderson, SC	Southern Bank & Trust Co. Greenville, SC
A. D. Amick Memorial Batesburg, SC	Carolina Eastern Inc. Charleston, SC	Calhoun Lemon Barnwell, SC	Bill Starnes Perry, SC
T. C. Atkinson, III & Friend Marion, SC	Walnut Grove Auction Sales, Inc. Roebuck, SC	Mrs. E. Oswald Lightsey Hampton, SC	James B. Stephens Greenville, SC
T. L. Ayers, Jr. Greenville, SC	Clover Knits Inc. Clover, SC	Mr. & Mrs. V. F. Linder, Jr. Irmo, SC	Superior Synthetic Fibers Inc. Charlotte, NC
Bob Baker Anderson, SC	Ralph E. Cooper Columbia, SC	"In Memory of Elbert L. Bailes" West Union, SC	Joseph D. Swann Gainesville, GA
Y. C. Ballenger Electrical Contr. Spartanburg, SC	R. W. Dalton Greenville, SC	C. B. Martin Greenville, SC	John D. Tice Dalton, GA
Bankers Trust of SC Greenwood, SC	Billy Daniel Dillon, SC	James P. McKeown, III Columbia, SC	Mr. & Mrs. Allen K. Trobaugh Midland, TX
Clarence B. Bauknight Greenville, SC	Daniel Construction Co. Attn: Mr. Currie B. Spivey, Jr. Greenville, SC	Ellison S. McKissick, Jr. Greenville, SC	Billy G. Watson Spartanburg, SC
Jack M. Blasius Spartanburg, SC	Martha & Fletcher Derrick Charleston, SC	Thomas B. McTeer, Jr. Columbia, SC	Western Beverage Co. Taylors, SC
James H. Boulware Anderson, SC	SC State Fair Columbia, SC	MGR Inc. Spartanburg, SC	Mr. & Mrs. Charles R. Wood Highlands, NC
Bradley-Horton-Kolb Florence, SC		Morgan Investments Inc. Greenville, SC	J. F. Wyman, Jr. Estill, SC
		Thomas O. Morris, Jr. Hemingway Pharmacy Hemingway, SC	

# Save for your sunset years...

With the right kind of savings program you can have money for all those things you dream of having someday.

"Someday" can be soon, when you save with us!

## OCONEE SAVINGS & LOAN ASSOCIATION

WALHALLA 638-3658 204 WEST N. BROAD	SENECA 882-2765 115 EAST N. 2ND.	WESTMINSTER 647-2051 111 W. WINDSOR
---	--	---

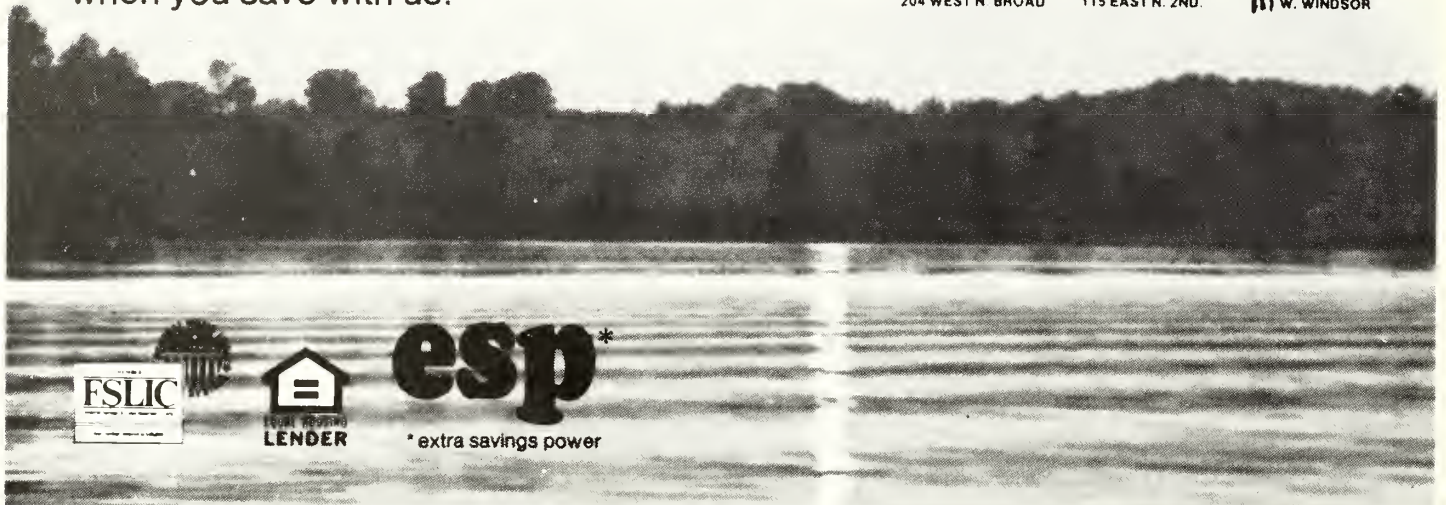

**esp**<sup>\*</sup>  
\*extra savings power

# HUNGRY?

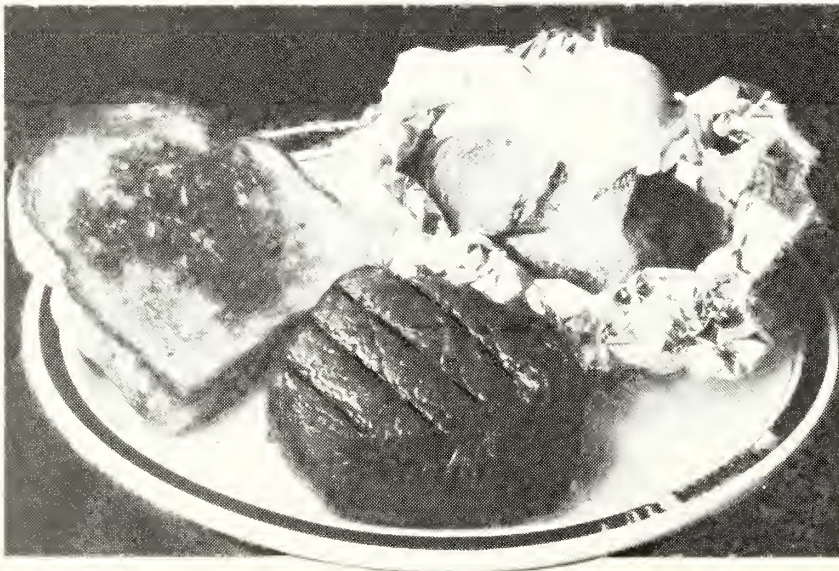

A student I.D. will get you special discounts on Mondays at your local Hungry Bull Steak House.

We're giving you a break on price so you can eat something nice before the party. So call time out... for Steak!



BRING THIS AD IN FOR A \$1.00 OFF ON YOUR FAVORITE DINNER AT YOUR CLEMSON HUNGRY BULL



# \$1,000 TIGER SCHOLARSHIP

## Life Members

R. W. Bond Clemson IPTAY  
Scholarship Endowment  
Greenville, SC

R. A. Bowen Memorial IPTAY  
Scholarship  
Macon, GA

### ABBEVILLE

William H. Baxley, III, DMD  
Abbeville, SC

Mr. & Mrs. Wm. C. DuPre  
Abbeville, SC

Mr. & Mrs. James B. Jones, Jr.  
Abbeville, SC

Mr. & Mrs. T. C. Milford  
Abbeville, SC

Rosenberg-Barber-Nelson  
Abbeville, SC

Don Southard, Jr.  
Abbeville, SC

### AIKEN

"A Tiger"  
Aiken, SC

F. A. Townsend &  
F. A. Townsend, Jr.  
Aiken, SC

Robert H. Bell, Jr.  
Graniteville, SC

Dick Day  
North Augusta, SC

Frank T. Gibbs  
North Augusta, SC

John T. Gibbs, Jr.  
North Augusta, SC

Harry L. Howard  
North Augusta, SC

Mr. & Mrs. George L. Webb  
Salley, SC

Carrol H. Warner  
Wagener, SC

### ANDERSON

R. A. All & W. Frank Eskridge  
Anderson, SC

B. K. Chreitzberg  
Anderson, SC

R. Carol Cook  
Anderson, SC

R. Doug Cromer  
Anderson, SC

First National Bank of SC  
Anderson & Clemson Office  
Anderson, SC

Forrester's  
Anderson, SC

Frank Distributing Co.  
Anderson, SC

Dr. Walter L. Gaillard  
Anderson, SC

George's Drive Inn  
Anderson, SC

Hopper Gulf Service  
Anderson, SC

May B. King Memorial  
Anderson, SC

King Oil Co.  
Anderson, SC

Jerry A. Meehan  
Anderson, SC

P. C. Osteen, Jr.  
Anderson, SC

T. Barney Smith  
Anderson, SC

James A. Smith, Jr.  
Anderson, SC

Dr. A. Fred Stringer, Jr.  
Anderson, SC

Chris Suber  
Anderson, SC

Temple-Watts-Straup  
Anderson, SC

Windsor Associates  
Anderson, SC

Grady R. Jones  
Belton, SC

Dr. J. Clayton Richardson &  
Dr. C. Eric Richardson  
Belton, SC

Rubie H. Black  
Honea Path, SC

Mr. & Mrs. Joseph B. Ridgeway  
Honea Path, SC

The Peoples Bank of Iva  
Iva, SC

J. Lawrence Cartee  
Pendleton, SC

Dr. Jim Hellams  
Pendleton, SC

Harper Builders Inc.  
Williamston, SC

### BAMBERG

Dr. F. Marion Dwight  
Bamberg, SC

### BEAUFORT

Bates Associates,  
Architects/Planners  
Hilton Head Island, SC

### BERKELEY

Norm Greene  
Moncks Corner, SC

Berlin G. Myers Lumber Corp.  
Moncks Corner, SC

Sanders Brothers  
Kirk Austin  
Moncks Corner, SC

John H. Swicord, M.D.  
Moncks Corner, SC

M. W. Umphlett Memorial  
By: Clyde D. &  
Calhoun W. Umphlett  
Moncks Corner, SC

Ware Brothers Const. Co.  
Moncks Corner, SC

Albany Felt Co.  
Moncks Corner, SC

Mr. & Mrs. John A. Walter  
St. Stephens, SC

### CHARLESTON

F. A. Bailey, III  
Charleston, SC

Leon M. Fulmer  
Charleston, SC

Frank S. Hanckel, Jr.  
Charleston, SC

Marsha E. Hass  
Charleston, SC

O. R. Lever  
Charleston, SC

William A. Grant, President  
Tri-County Concrete Corp.  
Hanahan, SC

Mr. & Mrs. Christopher F.  
Sutphin  
John's Island, SC

E. M. Seabrook Jr.,  
E. M. Seabrook III &  
Lewis E. Seabrook  
Mt. Pleasant, SC

Drs. J. D. & K. C. Shuler  
Mt. Pleasant, SC

### CHEROKEE

R. S. Campbell, Jr.  
Gaffney, SC

David D. Curry  
Gaffney, SC

Wylie Hamrick  
Gaffney, SC

E. Raymond Parker-  
Gaffney Broadcasting Inc.  
Gaffney, SC

Rusty Poole & David P. Riggins  
Gaffney, SC

Sanders Bros., Inc.  
Gaffney, SC

### CHESTERFIELD

J. Chris Swift  
Cheraw, SC

Dr. Billy Blakeney  
Pageland, SC

### CLARENDON

John William Green  
Turbeville, SC

### COLLETON

Dr. J. Frank Biggers  
Walterboro, SC

### DARLINGTON

William M. Boyce  
Darlington, SC

R. B. Pond Const. Co., Inc.  
William M. Boyce  
Darlington, SC

R. B. Pond, Jr.  
Darlington, SC

Carlton D. Buckles  
Hartsville, SC

Dr. Paul A. Coward  
Hartsville, SC

Dr. G. J. Lawhon, Jr.  
Hartsville, SC

Harry M. McDonald  
Hartsville, SC

In Honor of Mr. & Mrs. W. P.  
(Pap) Timmerman  
Hartsville, SC

### DILLON

Charles F. Carmichael &  
Savings Inc.  
Dillon, SC

Albert J. & T. Neal Rogers  
Fork, SC

Mr. & Mrs. Joseph L. Powell  
Latta, SC

### DORCHESTER

Salisbury Brick, Inc.  
Summerville, SC

### EDGEFIELD

Joseph F. Anderson, Sr.  
Edgefield, SC

The Doug Curtis Family  
Johnston, SC

Horace T. Holmes  
Trenton, SC

Lewis F. Holmes  
Trenton, SC

### FAIRFIELD

Fairfield Spreader Service  
Monticello, SC

J. K. Coleman  
Winnsboro, SC

Forrest E. Hughes, Jr.  
Winnsboro, SC

Harold R. Jones  
Winnsboro, SC

### FLORENCE

Mr. & Mrs. Rufus M. Brown  
Florence, SC

L. Chappell Jones  
Florence, SC

James H. Rice  
Florence, SC

Tom M. Robertson  
Florence, SC

Dr. & Mrs. John M. Thomason  
Florence, SC

James W. King  
Johnsonville, SC

King Farms-Joe W. King  
Johnsonville, SC

Palmetto Health Associates  
Johnsonville, SC

John E. Taylor, Jr.  
Johnsonville, SC

William G. Moorer  
Lake City, SC

Joe, Joey & Bobby Bostick  
Pamplico, SC

Dr. William L. Coleman  
Pamplico, SC

### GEORGETOWN

Mrs. Yank Barrineau  
Andrews, SC

Tommy & Eve Branyon  
Andrews, SC

Loyd C. Morris  
Andrews, SC

C. L. Cribb, Jr.  
Georgetown, SC

Samuel M. Harper  
Georgetown, SC

Glenn, Myra & Jennifer Cox  
Pawleys Island Apothecary  
Pawleys Island, SC

William D. Rigby  
Pawleys Island, SC

### GREENVILLE

W. J. Ables  
Greenville, SC

Dwight F. Allen  
Greenville, SC

Mr. & Mrs. Jack L. Atkinson  
Greenville, SC

David W. Balentine  
Greenville, SC

Mr. & Mrs. Frank B. Barnett  
Greenville, SC

AARO Rents, Inc. — L. L. Bates,  
Jr.  
Greenville, SC

John H. Beckroge, Jr.  
Greenville, SC

Black Construction, Inc.  
Greenville, SC

Dr. & Mrs. James E. Bostic, Jr.  
Greenville, SC

Robert E. Brown  
Greenville, SC

Cato Trailer Service Co., Inc.  
Greenville, SC

Computer Professionals, Inc.  
Greenville, SC

Cooper Motor Lines, Inc.  
Greenville, SC

C. Curtis Crawford  
Greenville, SC

Walter B. Crawford  
Greenville, SC

Glen Gordon Daves, M.D.  
J. L. Locklair  
Greenville, SC

Gordon S. Davis  
Greenville, SC

Enwright Assoc., Inc.  
Greenville, SC

Dr. William Evins  
Greenville, SC

Harrison S. Forrester  
Greenville, SC

Francis Product  
Greenville, SC

Francis Realty Co.  
Greenville, SC

Freeman, Wells & Major  
Greenville, SC

Tom Garrett  
Greenville, SC

A. P. Gray  
Greenville, SC

Joel W. Gray, III  
Greenville, SC

Hardwood Mfg Co. #1  
Greenville, SC

James F. Harrison  
Greenville, SC

J. Kirk Hind  
Greenville, SC

Francis K. (Frank) Hinnant  
Greenville, SC

Maurice Holman  
Greenville, SC

W. M. Hooks  
Greenville, SC

Willie R. Hudson  
Greenville, SC

Dick Hendley-Industrial  
Housekeeping, Inc.  
Greenville, SC

Intex Products, Inc.  
Greenville, SC

Drs. J. Don & C. Fred Kelley  
Greenville, SC

Dr. Roland M. Knight  
Greenville, SC



**American  
Security  
of Greenville  
Inc.**

*You Have Talked  
To The Rest  
Do Business With The BEST*

- LARGEST SECURITY COMPANY IN THE  
PIEDMONT AREA
- OVER 600 EMPLOYEES
- CLIENTS INCLUDE MAJOR COMPANIES
- OPERATING IN FOUR STATES
- LOCAL CONTROL TO GIVE FAST SERVICE
- INVESTIGATIVE SERVICE OFFERED BY HIGHLY  
QUALIFIED PERSONNEL

**FOR A FIVE YEAR OLD THAT AIN'T BAD**

*Protection By Professionals*  
**AMERICAN SECURITY OF  
GREENVILLE, INC.**

Piedmont Center  
232-5325



Lanford Company  
Greenville, SC

J. O. Leonard, Jr.  
Greenville, SC

Ronald J. McCoy  
Greenville, SC

L. A. McKinney  
Greenville, SC

Fred & Hallie Mappus  
Greenville, SC

Non-Fluid Oil Corp.  
Greenville, SC

Orderest, Inc.  
Greenville, SC

Z. H. Owings  
Greenville, SC

Alton F. Painter  
Greenville, SC

"A Friend of Clemson"  
Greenville, SC

I. N. Patterson, Jr.  
Greenville, SC

John Perkins  
Greenville, SC

Chemsize, Inc.-Roger G. Perry  
Greenville, SC

Jack E. Pittman  
Greenville, SC

C. Evans Putman  
Greenville, SC

James Rochester Co.,  
Inc.-James Rochester  
Greenville, SC

J. D. Rudder  
Greenville, SC

Truman W. Shirley, Jr.  
Greenville, SC

Dr. Robert S. Small  
Greenville, SC

Currie B. Spivey, Jr.  
Greenville, SC

Murray M. Stokely  
Greenville, SC

Sunshine Cleaners & Laundry  
Greenville, SC

Terry Tallon  
Greenville, SC

Tex Tech. Corp.  
Greenville, SC

Thermo-Kinetics, Inc.-J. E.  
Chambers  
Greenville, SC

United Investors  
Greenville, SC

Vulcan Materials, Inc.  
Greenville, SC

Marion "Footsie" Wood  
Greenville, SC

Joseph Bailey Bright  
Greer, SC

William Lem Dillard  
Greer, SC

Mr. & Mrs. Gary A. Johnson &  
Mr. & Mrs. Jimmy L. Johnson  
Greer, SC

Benjamin E. Morgan  
Greer, SC

Charles F. Rhem, Jr.  
Greer, SC

Roberta B. Sanford  
Mauldin, SC

Ralph W. Blakely  
Piedmont, SC

William H. Moody  
Piedmont, SC

Mr. & Mrs. Donald R. Doss  
Simpsonville, SC

Thomas P. Lane, Jr. &  
Kenneth J. Hall  
Simpsonville, SC

Frank McGee  
Simpsonville, SC

Kathleen McGee  
Simpsonville, SC

Earle W. Sargent Memorial:  
By Carolina Belting Co.  
Taylors, SC

George I. Theisen  
Travelers Rest, SC

#### GREENWOOD

Jack & Jean Burch  
Greenwood, SC

Greenwood Packing Plant  
Greenwood, SC

"Tiger Booster"  
Greenwood, SC

Ralph W. & J. Morgan Jones  
Greenwood, SC

Dr. & Mrs. J. C. Rockwell  
Greenwood, SC

South Atlantic Constrs., Inc.  
Greenwood, SC

A. M. Tuck, Inc. #1  
Greenwood, SC

A. M. Tuck, Inc. #2  
Greenwood, SC

W. K. Brown  
Hodges, SC

Southern Brick Co.  
Ninety Six, SC

"In Memory of Robert H. (Hack)  
Latimer"

Ware Shoals, SC

Lewis Bagwell  
Ware Shoals, SC

Cooter Phillips, Darrell Hughes,  
Randy Allen & Phil Balentin  
Ware Shoals, SC

Olin T. Wells  
Ware Shoals, SC

#### HAMPTON

James R. Harrison, Jr.  
Estill, SC

#### HORRY

Barry Anthony Clemons  
Memorial  
Conway, SC

Thurmon W. McLamb  
Little River, SC

Jimmy Benton  
Myrtle Beach, SC

Don Cameron  
Myrtle Beach, SC

Creel Outdoor Advertising  
Jim & Carolyn Creel

A. S. Dargan  
Myrtle Beach, SC

John P. "Pat" Gore  
Myrtle Beach, SC

Holcombe Motor Co.  
Myrtle Beach, SC

John L. Humphries  
Myrtle Beach, SC

Riddle & Wilkes/Architects/Inc.  
Myrtle Beach, SC

Robert R. Sansbury  
Myrtle Beach, SC

#### KERSHAW

W. A. Green, D. A. Kline &  
B. H. Baum  
Camden, SC

T. F. McNamara, Jr.  
Camden, SC

George Singleton, Jr.  
Camden, SC

J. F. Watson  
Camden, SC

G. P. Lachicotte  
Lugoff, SC

#### LANCASTER

James F. Outlaw, Jr.  
Lancaster, SC

#### LAURENS

Mr. & Mrs. Lynn W. Cooper, Jr.  
Clinton, SC

D. H. Roberts  
Clinton, SC

Carl R. Rogers  
Clinton, SC

Robert T. Hollingsworth  
Cross Hill, SC

P. W. McAlister  
Laurens, SC

#### LEE

W. G. DesChamps, Jr.  
Bishopville, SC

Ed & Red Phillips Chicken Farm  
Lynchburg, SC

#### LEXINGTON

Mr. & Mrs. R. W. Cowsert, Jr.  
Lexington, SC

Stuart, Stan & Ray  
Miller-Lexington Supply Co.  
Lexington, SC

Southern Installations, Inc.  
Lexington, SC

Warren Craig Jumper  
West Columbia, SC

Dr. & Mrs. D. W. Newton, Jr.  
West Columbia, SC

Benjamin F. Whaley, Jr.  
West Columbia, SC

Wrenn Machine Tools, Inc.  
West Columbia, SC

#### MARION

Robert G. Mace & Dr. E. E.  
Nissen  
Gresham, SC

Dewey Alford & Jimmy Skipper  
Marion, SC

T. C. Atkinson, Jr.  
Marion, SC

Dr. Ira Barth  
Marion, SC

Dr. William L. Cheezem, Jr.  
Marion, SC

Estridge & Long Const. Corp.  
Marion, SC

J. Thomas Hunter, Jr.  
Marion, SC

#### MARLBORO

Drake H. Rogers  
Bennettsville, SC

#### NEWBERRY

Mrs. Clarence W. Senn & Dick  
M. Vaughan, Jr.  
Kinards, SC

Earle J. Bedenbaugh  
Prosperity, SC

#### OCONEE

Walter E. Dixon, Jr. &  
Robert A. Ferguson, Jr.  
Seneca, SC

W. C. Harper, Jr.  
Seneca, SC

Mr. & Mrs. Kevin J. Hughes  
Seneca, SC

Jack R. Tatham  
Seneca, SC

#### ORANGEBURG

Dr. Harry B. Arant, Jr.  
Orangeburg, SC

Charles Parker Dempsey  
Orangeburg, SC

Dr. & Mrs. J. B. Linder  
Orangeburg, SC

Power Oil Co.  
Orangeburg, SC

Dr. L. P. Varn  
Orangeburg, SC

Laurie Edward Bennett  
Springfield, SC

#### PICKENS

Dean & Billy Finley  
Central, SC

T. James Bell, Jr., M.D.  
Clemson, SC

Block C Club  
Clemson, SC

Cannon's, Inc.  
Clemson, SC

Norman Canoy  
Clemson, SC

Dr. Herbert P. Cooper, Jr.  
Clemson, SC

Del Cowhard  
Clemson, SC

Death Valley Exxon  
Clemson, SC

Kelly J. DuBose  
Clemson, SC

Ben Dysart  
Clemson, SC

Garrison-Clark-Garrison  
Clemson, SC

Holiday Inn  
Clemson, SC

Mr. Knickerbocker  
Clemson, SC

Tom C. Lynch, Jr.  
Clemson, SC

Mr. & Mrs. James V. Patterson  
Clemson, SC

In Memory of Fraz  
Clemson, SC

Sanders & Deal  
Clemson, SC

Dr. & Mrs. Thomas E. Skelton  
Clemson, SC

Col. & Mrs. E. N. Tyndall  
Clemson, SC

Word Processing, Inc. &  
Campus Savings Ltd.  
Clemson, SC

Felton N. Crews  
Easley, SC

Amos M. McCall  
Easley, SC

Gene & Bob Merritt  
Easley, SC

Modern Home Builders  
Easley, SC

Easley OB-GYN Associates, P.A.  
Easley, SC

Paul E. Bowie, Jr. Memorial  
Liberty, SC

Dr. Henry C. Martin  
Liberty, SC

Ernest Jones Washington, Jr.  
Liberty, SC

Charles E. Dalton  
Pickens, SC

Henry R. Lowery  
Six Mile, SC

#### RICHLAND

C. Edward Addis  
Columbia, SC

John H. Bailey  
Columbia, SC

Bearing Distributors, Inc.  
Columbia, SC

Jack W. Brunson  
Columbia, SC

Jackson O. Byers  
Columbia, SC

Carolina Ceramics, Inc.  
Columbia, SC

Charles Edward Corley, III, M.D.  
Columbia, SC

Inza L. De Borde  
Columbia, SC

Paul De Borde  
Columbia, SC

Shelby J. De Borde, Jr.  
Columbia, SC

Shelby J. De Borde, Sr.  
Columbia, SC

J. T. Dukes  
Columbia, SC

Larry W. Flynn  
Columbia, SC

Mr. & Mrs. Donald R. Fugate  
Columbia, SC

Don E. Golightly-Design  
Collaborative, Inc.  
Columbia, SC

David A. Gray  
Columbia, SC

T. E. Grimes, Jr.  
Columbia, SC

Jeff Hunt Machinery, Co.  
Columbia, SC

James T. McCabe  
Columbia, SC

S. C. McMeekin Memorial  
Columbia, SC

Patrick Construction Co.  
Columbia, SC

Budweiser of Anderson, SC  
Columbia, SC

R. E. B. S.-Edward T. Strom  
Columbia, SC

Theresa Ross  
Columbia, SC

Robert R. Russell, Jr.  
Columbia, SC

**“Let me introduce you  
to firmness  
that feels good”**

*Susan Anton*



**Perfect Sleeper<sup>®</sup>  
SIGNATURE III**

**SUPERIOR COMFORT  
WITH SUPERIOR FIRMNESS**

An exquisite damask, puff quilted with Sertafoam<sup>®</sup> covers this remarkable sleep set. Fully featured construction, it's a superior way to sleep.



**Perfect Sleeper<sup>®</sup>**  
“Firmness that feels good!”

**Modern Supply Co.**

**Main Street**

**Williamston, S. C.    phone — 847-9222**

**Quality at affordable prices.**



South Carolina National Bank  
Columbia, SC

Kenneth M. Suggs  
Columbia, SC

Roy N. Taylor  
Columbia, SC

John R. Tribble  
Columbia, SC

Charles E. Whitener  
Columbia, SC

Mrs. Francis L. Chappell  
Hopkins, SC

Phillip C. Chappell, Jr.  
Hopkins, SC

#### **SALUDA**

Jerrold A. Watson & Sons  
Monetta, SC

"A Tiger Fan"  
Ridge Spring, SC

S & S Farm Supply  
Ridge Spring, SC

#### **SPARTANBURG**

A. Courtney Cobb  
Fairforest, SC

W. Frank Durham, Jr.  
Fairforest, SC

Mascot Homes, Inc.  
Gramling, SC

"A Friend"  
Inman, SC

Huckabee Enow. Fund  
Lyman, SC

Arnold L. Nanney  
Moore, SC

A. B. Bullington, Jr.  
Roebuck, SC

Henry A. Ramella  
Roebuck, SC

Ann S. Dennis Antiques  
Spartanburg, SC

Harry H. Gibson  
Spartanburg, SC

Charles A. Grant  
Spartanburg, SC

E. S. Grant  
Spartanburg, SC

Charles F. Grant, Jr.  
Spartanburg, SC

The Hearon Corp.  
Spartanburg, SC

Helms Masonry, Inc.  
Spartanburg, SC

Grover C. Henry  
Spartanburg, SC

Dr. & Mrs. Paul Holcomb  
Spartanburg, SC

Eustace M. Horton  
Spartanburg, SC

Mr. & Mrs. Lachlan L. Hyatt  
Spartanburg, SC

Leigh Textile Company  
Spartanburg, SC

Moreland/McKesson Chem. Co.  
Spartanburg, SC

"A Friend From Spartanburg"  
Spartanburg, SC

Plastic Injectors, Inc.  
Spartanburg, SC

Norman Fredrick Pulliam  
Spartanburg, SC

Puritan Ind. Maintenance Corp.  
Spartanburg, SC

Jerome J. Richardson  
Spartanburg, SC

Dr. Harold S. Vigodsky  
Spartanburg, SC

Boyd West  
Spartanburg, SC

#### **SUMTER**

Booth-Boyle Livestock Co.  
Sumter, SC

Harold S. Boozer  
Sumter, SC

Heyward Fort  
Sumter, SC

J. T. James Jr. &  
Jasper T. James, III  
Sumter, SC

Dr. Wyman L. Morris &  
Sammie Morris  
Sumter, SC

Plowden Const. Co., Inc.  
Sumter, SC

#### **UNION**

Dr. H. Russell Caston, Jr.  
Union, SC

E. E. Fowler  
Union, SC

#### **WILLIAMSBURG**

F. E. Huggins, Jr. & D. I. Wilson,  
III  
Hemingway, SC

W. H. Cox  
Kingstree, SC

A. J. Rigby, Jr.  
Kingstree, SC

#### **YORK**

Terry Cook  
Clover, SC

Joseph L. Huckabee  
Rock Hill, SC

Charles K. Segal  
Rock Hill, SC

Marshall E. Walker  
Rock Hill, SC

#### **N. CAROLINA**

D. William Brosnan  
Asheville, NC

Eddie N. Dalton  
Asheville, NC

Bill Krickhan, III  
Asheville, NC

Mr. & Mrs. Edwin L. Bates  
Charlotte, NC

Kitty & Heyward Bellamy  
Charlotte, NC

Dahal Bumgardner  
Charlotte, NC

Robert L. Carlson  
Charlotte, NC

Paul M. Garrett  
Charlotte, NC

Mr. & Mrs. W. M. Lineberger,  
Jr.  
Charlotte, NC

Robert M. Phillips, Sr.  
Charlotte, NC

Pnucor-R. D. Benson & L. K.  
Seitz  
Charlotte, NC

Bobby R. Rowland  
Charlotte, NC

W. A. Wood & Associates  
Charlotte, NC

Floyd & Barbara Rogers  
Clyde, NC

William H. Lewis  
Fairmont, NC

Mr. & Mrs. E. T. McIlwain  
Greensboro, NC

Lloyd W. Purser  
Greensboro, NC

Mr. & Mrs. R. S. McCants, III  
Greenville, NC

Grover Industries, Inc.  
Grover, NC

Allison F. Kirkley  
Hendersonville, NC

William T. Davidson, Jr.  
Henrietta, NC

J. Henry Dowdy  
High Point, NC

Barbra & Howard Kress  
Kinston, NC

Gordon L. Goodson  
Lincolnton, NC

Donald A. Fowler  
Marion, NC

D. R. Parent/T. J. Paxson  
Raleigh, NC

Dr. C. R. Swearingen, Jr.  
Smithfield, NC

Garrison Machinery Co.  
Statesville, NC

Joseph Crosby Jones  
Wilkesboro, NC

J. H. Abrams  
Winston Salem, NC

Arthur E. Thomas  
Winston Salem, NC

#### **GEORGIA**

Carroll F. Hutto  
Atlanta, GA

Emory G. Orahood, Jr.  
Atlanta, GA

H. Thornton Smith, Jr.  
Atlanta, GA

Charles D. Miller  
Dalton, GA

Terry & Deborah Powell  
Trion, GA

#### **OTHER**

Albany Felt Co.  
New York, NY

J. E. "Bo" Chinnners, Jr.  
Bay Village, OH

Mr. & Mrs. Samuel R. Harding  
Chester, VA

Castleman Det. Chesley  
Dowlingtown, PA

James D. Fisher  
Hixon, TN

Sydney E. Tindall  
Hixson, TN

Robert T. Cathey  
Houston, TX

Robert L. & Kenneth R. Flint  
Houston, TX

Harry W. Smith  
Kingsport, TN

Mrs. Harry W. Smith  
Kingsport, TN

Mr. & Mrs. T. C. Breazeale, Jr.  
Knoxville, TN

R. E. Riddle  
Mansfield, TX

J. B. Montgomery  
Martinsville, VA

John W. Holcomb Memorial  
McLean, VA

David L. Peebles  
Newport News, VA

P. V. Guyton  
Newtown Square, PA

John R. Hines  
Orlando, FL

# **IPTAY '00**



## **\$500 GOLD CARD**

### **Life Members**

Mrs. Frances G. Boatwright  
Littlejohn Memorial  
Mr. & Mrs. James S. Hunter

#### **ABBEVILLE**

David U. Ayers  
Dr. & Mrs. John L. Guy  
C. L. Huggins  
Robert M. Quinn

#### **AIKEN**

Alexander-Moormann & Assocs.  
William R. Alexander  
L. J. Coker  
H. C. Coward & Son  
Mr. & Mrs. Steve C. Ergle  
Mr. & Mrs. A. Gary Evans  
Thomas L. Farris  
Donald L. Fulmer  
Mr. & Mrs. James K. Gregory

H. Earle Holley, Jr.  
Joseph K. Knece  
Eugene H. Knece, Jr.  
Richard L. Meyer  
John G. Molony & William W. Molony  
A. H. Peters, Jr.  
Kim J. Steed  
J. E. Stewart Bldrs., Inc.  
Alan M. Tewkesbury, III  
Dr. Charles W. Timmerman  
James L. Walpole  
T. Clifton Weeks

#### **ALLENDALE**

W. Ross Brewer  
J. Richard Knopf, Sr.  
Mitchell S. Scott

#### **ANDERSON**

Anderson Pediatric Group  
R. H. Anderson

Anderson County Clemson Club  
Anderson Orthodontic Associates  
John B. Ashley  
Baychem

Dr. Robert B. Belk  
Mr & Mrs. Guy W. Black  
Boscobel Golf & Country Club  
The C & S National Bank  
Carolina Scrap Processors  
Linwood Cheatham

Nathan W. Childs  
Jesse A. Cobb, Jr.  
Howard M. Corbett & Carlyle Poole  
Tommy, Jane & Jana Crawford  
Clarence A. Davis

Roger H. Davis  
W. M. Dillard  
Dr. Claude Dixon  
Billy Joe Durham  
Raymond Fleming  
Lamar Gaillard  
Robert I. Geisel

Dr. M. Ray Gillespie  
Mr. & Mrs. William H. Gimer & Freddie  
Glen Rill Farms  
Glenn Plumbing Co., Inc.  
Mr. & Mrs. Phil C. Greeson

Harley-Davidson of Anderson  
Robert V. Harrell  
Hartrow Inc. — Malcolm Hare  
Richard O. Herbert  
Robert Lee Hill

Dr. Charles W. Hinnant  
John Brown Hooper  
W. T. Hopkins  
Dr. William J. Horne

Independent Publishing Co.  
Wallace Jones  
James F. Little

Mrs. C. H. Lomas  
Mr & Mrs. Carl M. Lund  
G. Eugene Madden  
Steven E. Madden

Harry Major  
K. M. Mattison  
McCall's, Inc.  
Virgil P. McCormick & Lawrence A.  
Sutherland

J. Norman Phillips  
Piedmont Candy & Cigar Co.  
C. Randolph McClure, Sr. Memorial  
Mr. & Mrs. Norman W. Powell

James E. Reid  
Dr. Donald C. Roberts & Dr. Joseph C.  
Yarbrough, Jr.  
Mr. & Mrs. Dennis B. Simmons

Singer Company Sewing Machine Div.  
Dr. John Horton Smith  
Mr. & Mrs. Robert W. Smith  
Ronnie A. Smith

Mr. & Mrs. Tony Smith  
South General Const. Co., Inc.  
Arnie C. Spencer  
Peter J. & Jim Stathakis

John C. Taylor, III  
Mr. & Mrs. Frederick J. Terry  
James C. Thompson, Jr.  
In Memory of Marion Washington, Class of

44  
Welborn Tire Service, Inc.  
Harry M. Wilson  
Kenneth S. Wohlford

#### **BAMBERG**

An Anonymous Bamberg Donor  
Claude McCann  
Victor Whetstone, Jr.

#### **BARNWELL**

Mr. & Mrs. David Craig  
Ted W. Craig  
Yale J. Garber  
Grimes Auto Salvage — Allison & Patsy

Grimes  
"A Friend From Williston"  
Norman M. Smith, II  
Thomas Warren Weeks

#### **BEAUFORT**

James Arthur Buck  
Charles L. Johnson  
Bryan Loadholt  
Michael A. Yeargin

#### **BERKELEY**

John F. Murphee  
Dr. Rhett B. Myers  
Dr. Peter E. Myers, IV  
Denny W. Orvin, Jr.  
Nolan & Gerry Pontiff

#### **CALHOUN**

C. F. Evans & Co.  
S. H. Houck  
James M. Moss, III & Son

#### **CHARLESTON**

John O. Adams, Jr. & John Q. Adams, III  
D. L. Aydette, Jr.  
David M. Bartles  
Phil & Mary Bradley

Reubin H. Brown  
Charleston Oil Co. — Van Noy, Tommy &  
Ned Thornhill

Furman R. Cullum  
Thomas R. Glover  
F. Gregorie & Son  
Ashley River Animal Hospital

*Buddy Summey says . . .*

*For Building Supplies, Paint & Hardware  
In The Mauldin-Greenville Area*

*it's*

th'  UMBER  YARD inc.  
"The Home Aid People"

PHONE 803 288-4341

MAULDIN, S. C. 29662

**OPEN ALL DAY SATURDAY**

**Arbor Engineering, Inc.**

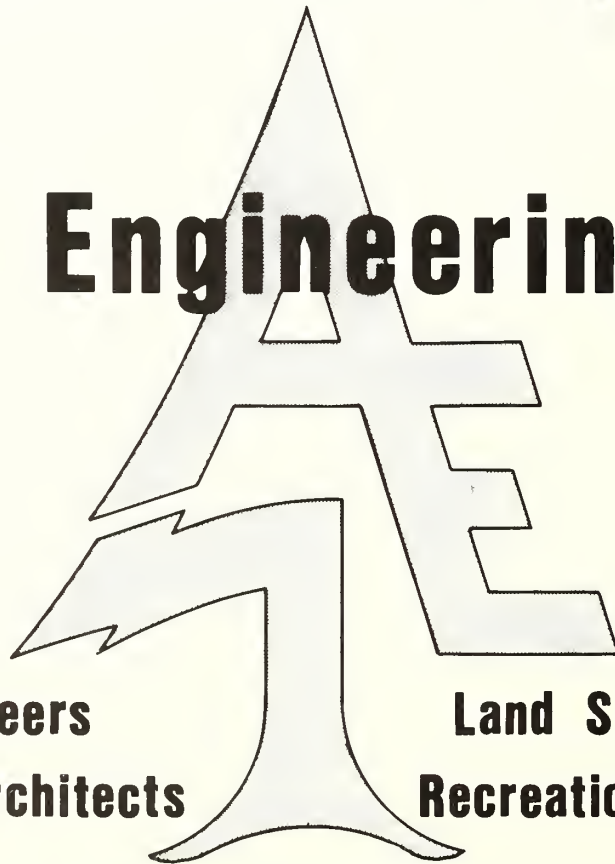

**Civil Engineers  
Landscape Architects**

**Land Surveyors  
Recreational Planners**

10 WILLIAMS ST. , GREENVILLE , S.C. , P.O. BOX 263 , 29602 PHONE 803-235-3589



William C. Kennedy  
Thomas F. Kicklighter, Jr.  
Frank E. Lucas  
Thomas E. Lynn & William H. Gladden  
Charles F. McCrary  
Merritt Dredging Co.  
John T. Mundy  
David M. Murray, Jr.  
Aron A. Nettles, Jr.  
Carl S. Pulkinen  
Rogers & Brown Custom Brokers, Inc.  
S. V. Sottile Memorial  
Dr. J. Robert Stout  
Mr. & Mrs. Thomas M. Tobin  
H. E. Tyler  
A. Y. Willard, Jr.  
Tom B. Young

#### CHEROKEE

Dr. W. Ronald Barrett  
James Vincent Caggiano  
Dr. J. M. Carroll  
Lawrence E. Childers  
Gary E. Clary  
John M. Hamrick, Jr.  
James G. Ness  
Mr. & Mrs. Sam L. Taylor & Sammy

#### CHESTER

Carolyn & Chuck Bell  
Terry Darby  
Mr. George R. Fleming  
Dub Johnson — Laura Mae Inc. & Johnson-Serman, Inc.  
W. E. Lindsay  
Herbert D. Lutz  
John N. & Joan B. Pressley  
J. B. Pressley, Jr.  
Robert M. Stevenson  
Halsted M. Stone, M.D.  
W. T. Wrenn

#### CHESTERFIELD

James C. Crawford, Jr.  
Al & Jane Hitchcock

#### CLARENON

R. P. Felder, Jr.  
A. Friend  
Robert E. Jackson Memorial  
Dusty & Ginger Rhodes  
H. B. Rickenbaker  
Horace F. Swilley

#### COLLETON

Calvert W. Huffines  
William E. & P. W. Southard

#### DARLINGTON

Hubert C. Baker, DDS  
Rick L. Beasley  
Dawkins Concrete Products, Inc.  
A Family of Tigers Supporters  
Jeffrey S. Huggins  
Dr. Wm. P. Kennedy  
William B. McCown, III  
Bill M. Reaves  
Andrew L. Richardson  
Starwood Nursery & Inc. — D. L. Locklar  
Syracuse Farms  
John C. Walker  
G. James Wilds, III  
Dennis Yarborough

#### DILLON

W. G. Lynn  
R. L. McLaurin & Sons  
Dr. James D. Warren

#### DORCHESTER

Bailey & Associates  
Buford Blanton  
Earl R. Dupriest, Jr.  
Steve H. Hutchinson, Everett A. Knight  
J. Edward Lotz  
Dexter Rickenbaker  
Southern Bulk Haulers, Inc.  
John Waddell

#### EDGEFIELD

Mr. & Mrs. Robert H. Herlong  
Mr. & Mrs. John A. Hughes  
Mr. & Mrs. Kenneth L. Kaltz  
Mr. & Mrs. G. Milton Saggus, Jr.  
Mr. & Mrs. Theo R. Williams  
Yonce Ford Mercury

#### FAIRFIELD

William J. Arnette  
Louis M. Boulware  
Mike Collins  
James L. Dorrier  
W. M. Estes, Jr.  
Barbara & Adrian Glenn  
Warren R. Herndon, Sr.  
John J. Hood, Jr.  
Joe D. Jolly  
Thomas J. Mann  
Pigeon Granite Co. — J. P. Brooks, J. P. Brooks, Jr.  
John C. Renwick, Jr.  
J. C. Wylie  
Frances & William H. Wylie

#### FLORENCE

G. Wilson Bryce Memorial — Bryce Mechanical Contr., Inc.  
Marvin C. Buchanan  
Lane Craven & Malcolm H. Craven  
William C. Dailey  
Frank A. Douglass, Jr.  
Clyde S. Bryce, Jr. P. E. — Engineering Consultants  
Wilder & Christine Funk  
Dr. Robert G. Jamison  
Mr. & Mrs. William H. Johnson  
Troy H. Lamb Farms  
John E. Lunn  
Gordon Keith McLeod  
S. A. Rodgers, Jr. & W. S. Daniel, Jr.  
Bobby J. Wafford  
L. Dean Weaver Const. Co., Inc.  
Allen P. Wood, A.I.A.  
Edward L. Young

#### GEORGETOWN

H. W. Bruorton  
H. E. Hemingway  
Tiller Construction Co., Inc.  
Waccamaw Family Practice Assoc.  
Mr. & Mrs. Joe Young

#### GREENVILLE

Allstate Food Brokers, Inc.  
J. E. Austin, Jr.  
Bill & Marian Barbary  
Mr. & Mrs. Harry G. Batson  
Bay Brokerage Co., Inc.  
Mr. & Mrs. Randall Bell  
J. Frank Black  
W. W. Bridwell  
James H. Brown, Jr.  
Charles A. Bryan, Jr.  
C. M. C. Development Co.  
Frank B. Cameron  
Carolyn Warehouses, Inc.  
Thomas Carter  
L. Jerry Chapman  
J. M. Clary  
Ed Clay  
Sidney Lamar Cline  
Ron L. Cobb  
Fred Collins  
John Herbert Conrad  
James Rudolph Cox, II  
Daddy Rabbit, Butch & Masso  
Custom Electric Co.  
Daniel Intern'l. Engineering  
C. F. Dawes  
Billy S. Delk  
Develco, Inc.  
Joseph H. Durham, Jr.  
Mr. & Mrs. John K. Edmonds  
C. V. Elrod  
Henry Elrod  
Jerry D. Eskew  
Edwin W. Evans  
Raleigh J. Farr  
Fashion First, Inc.  
T. A. Finley  
First National Lease Corp.  
Foothills Delta P., Inc.  
Fortson Travel Agency  
W. T. Fraser, Jr.  
Sid D. Freeman  
Marvin K. Friar  
Joe S. Fulmer  
M. L. Garrett Construction Co.  
Charles F. Gentry, Jr.  
Eugene G. Gibson  
J. M. Gillfillin  
Robert A. Glenn  
C. R. Goulet  
C. L. Greene  
Jack & Patsy Greene  
Greenville Industrial  
Jane H. Greer  
Dr. Floyd F. Griffin, Jr.  
Mr. & Mrs. Billy L. Grigsby, Sr.  
Edward D. Guy, Jr.  
Paul F. Hagler, Jr.  
Caldwell Harper  
Joseph E. Harper, R. Bruce White  
J. Harrell  
Donald L. Harrison  
Henry Marvin Harrison  
J. D. Harrison  
Robert T. Harrison  
James G. Hayes  
James M. Henderson  
Joe A. Hewell  
Mr. & Mrs. Harold L. Hix  
H. C. Howell  
Bobby Hudson  
Ms. Margaret Huskey  
Amos Hykes & Hassie Davis  
Dale Johnson  
Edward C. Johnson  
Fred A. Johnson  
Jubilee Sales of Carolina, Inc.  
William J. Keith  
Jack R. Kelley  
Mr. & Mrs. David K. King  
B. Russell Langley, Jr. & W. L. Brigham, Jr.  
Julian M. Langston, Jr.

Terrell Lankford Insurance  
Lee's Textile Consultant  
Cecil Glenn Lester, Jr.  
V. B. Lippard, Jr.  
Bud & Sandy Long  
Henry Lucius III  
Seabrook L. Marchant  
W. C. Masters  
Bob Maxwell Builders, Inc.  
Edward O. McCameron, Jr.  
W. H. McCrary  
L. G. Jr. & L. G. Sr. McCraw  
Dr. James P. McNamara  
Carl & Rachel Merritt  
Buck Mickel  
Moore-Tinsley Supply Co.  
Morris Const. Co. — Henry Hulseberg  
Morton & Morton  
Kenneth L. Nall  
William J. Neely, Jr.  
Drs. Newman & Batchelder  
Thomas K. Norris  
Jeremiah F. O'Brien  
Orders Tile & Dist. Co., Inc.  
John F. Palmer & Melvin W. Bashor  
Palmetto Loom Reed Co.  
Russell Hunter Park  
L. R. "Choppy" Patterson  
Joe D. Pearson  
Mr. & Mrs. Andrew H. Pioth  
George M. Plyler  
David C. Poole  
Port Brokerage Co., Inc.  
Proformance Systems, Inc.  
Reed & Associates  
Fredric W. Reinhold, Jr.  
Richards-Wilson  
B. D. Robbins  
Ryder Truck Rental Co., Inc.  
George W. Sharpton  
Miles & Betty Shaw  
Ronald M. Shelton  
Gordon Sherard  
Blake Shewmaker  
C. M. Shook  
Simmons Machinery Co., Inc.  
W. B. Simmons & Co.  
Mr. & Mrs. Allen D. Smith & Mr. & Mrs. Al D. Droege  
H. W. Smith & H. W. Smith, Jr.  
South Carolina Box Inc.  
William R. Stoddard, Jr. M.D.  
Richard P. Strawhorn  
Dr. Edwin L. Stroud  
William B. Sturgis  
Charles "Donald" Styles  
Henry W. Suber  
Suggs-Taylor-Lunny & Belue  
Sutt Construction Co., Inc.  
Chas. S. Tanner Co.  
Robert R. Taylor  
Fred M. Thompson  
J. P. Thompson, Jr.  
Jim Thraikill & Dr. Ben Thraikill  
Threatt-Michael Const. Co., Inc.  
Tungsten Industries, Inc.  
R. H. Walker  
Thomas J. Warwick  
Mr. & Mrs. Richard L. Watson  
Curtis D. Welborn  
Joel W. Wells  
J. D. Wells, Jr.  
Charles W. West  
Max Whitley  
James D. Whiteside  
Edward R. Williams  
J. V. Williams  
Mr. & Mrs. W. Larry Williams  
J. Ed Winkler  
Fred J. Zahn

#### GREENWOOD

Dr. F. E. Abell, Jr.  
Nick P. Anagnost  
Clarence L. Beaudrot  
Joe Bowers  
James Alexander Cooper  
Mr. & Mrs. John R. Davis  
G. & P. Trucking Co., Inc.  
Greenwood Motor Lines, Inc.  
G. Bonner Harvley  
R. Wayne Jennings & Joe Garner  
Nevit Y. Johnson  
Jeff Knight  
Joanne R. & Martin Koren  
Jack Lawrence  
Robert A. Limer  
Roy E. Long  
Jimmy L. McWhorter  
P. R. Nickles  
Willie Mae Powell  
J. Herbert Powell, Jr.  
Robert H. Rykard  
George F. Smith, Jr.  
John W. Turner, Jr.  
Dr. & Mrs. William R. Warner  
Alfred L. White

#### HAMPTON

Mr. & Mrs. W. H. Mauldin  
Pete G. Miley  
J. D. Rouse, Sr. & Dr. Jacob D. Rouse, Jr.

#### HORRY

Marion T. Bellamy  
R. Paul Benik, Jr.  
George J. Bishop, III  
Mrs. E. M. Bost  
F. L. Bradham  
Robert C. Crenshaw  
Dr. William S. Fairey  
James B. Goldfinch  
Frederick C. Gore  
Davis Heniford, Jr.  
R. G. Horton  
S. F. Horton  
Earl O. Neil McCoy, Jr.  
Paul Patrick  
Timbes/Wilund/Usry/Architects

#### KERSHAW

Joseph C. Jackson  
W. L. Jackson

#### LANCASTER

James A. & Al Adams  
Alford Blackmon  
R. H. Collins  
Dr. John R. Howell, Jr.  
Oscar S. Porter, III  
Riverside Grocery  
Grady P. Robinson  
Mr. & Mrs. L. S. Stewman & Mr. & Mrs. Duane Johnson  
Mr. & Mrs. W. K. Varnadore — Doug & Chris

#### LAURENS

Wayne Barnes  
J. R. Bedenbaugh  
Ronald L. Carlay  
T. Heath Copeland  
Charles Jeter Glenn  
Mike Hellams Memorial  
Mr. & Mrs. Gray Hipp, Jr.  
J. T. Hollingsworth  
Albert Dial McAlister

#### LEE

Wallace P. DesChamps  
Carroll Green DesChamps, II  
Wyman O. McDaniel  
Don R. McDaniel, Sr.

#### LEXINGTON

Billy Amick  
Dr. & Mrs. Barney C. Austin  
Ray D'Brian Carter  
Raymond S. Caughman  
John C. Cook  
John T. Drafts  
William O. Elliott, Jr.  
Theron Dill Hester  
Dallas E. Manis  
Reynolds Contract Haulers  
Charles H. Risinger  
Mr. & Mrs. Albert R. Shealy  
George M. Shealy  
James H. Shirer, Jr.  
Charles M. Stuck  
Harold B. Swygert, Jr.  
Woodrow H. Taylor

#### MARION

Fritz N. Johnson, M.D.  
Mullins, S. C.  
Duncan R. McIntyre & William F. Thompson  
Gorden R. McLellan

#### McCORMICK

Bowen Pulpwood Co., Inc.  
Mrs. Helena W. Faulkner

#### NEWBERRY

Gordon S. Leslie, Jr.  
Harold L. Pitts  
Terry C. Shaver  
Fred J. Summer  
David C. Waldrop, Sr.  
David C. Waldrop, Jr.  
Harry S. Young

**OCONEE**  
Hugh F. Ables  
Harris Marine & R. V., Inc.  
Dr. Frank A. Hoshall, Jr.  
Deryl C. Keese & Wm. C. Keese  
John N. Landreth, Sr.  
Dr. Harry B. Mays  
Mr. & Mrs. J. Whit Miller  
Mr. & Mrs. Edd Mize  
Oconee Anesthesia Services, PA  
Samaha, Inc.  
Simpson/Maertens  
Thomas B. Stoddard

#### ORANGEBURG

Geroge L. Binnicker, Jr.  
Wm. B. Bookhart, Jr. & Sons  
Mrs. Starr C. Busbee  
W. A. Cartwright, Jr.  
Dr. M. Rodney Culler  
David Evans Family  
H. D. Folk  
Fort Sumter Petroleum Co., Inc. — Leland M. Bradshaw  
Gray & Gray Farms

F. Reeves Gressette, Jr.  
W. C. Higginbotham, Jr.  
Alan McC. Johnstone  
Dr. & Mrs. William O. Quinn  
Julian A. Ott  
Fletcher Riley, Sr. & Wayne Stuckie  
J. M. Russell, Jr.  
Short Stop Food Store  
Ted Shuler  
Jack G. Valentine, III  
W. E. Verdery  
James C. Williams, Jr.

#### PICKENS

A and A Builders  
Dan Baker  
Mr. & Mrs. Roger Benjamin  
C. S. Boland, D.D.S.  
J. L. Brady  
Doyle C. Burton  
Mr. & Mrs. Neil E. Byerley  
Central Concrete & Plaster, Inc.  
E. E. Clayton  
Nat W. Cloer  
Nancy & Jimmy Cook  
Malcolm E. Corbett  
Mr. & Mrs. Roy S. Dalton  
Tony & Allen Day  
Ernest O. Defore  
William P. DuBose, III  
Duckett Funeral Home  
Dr. & Mrs. William E. Dukes  
Dr. & Mrs. Billy L. Edge  
Col. & Mrs. Marvin C. Ellison  
G. & B. Enterprises, Ltd.  
Hank Galbreath  
William D. Goodell  
Dorsey E. Greer  
Glenn L. Griffin  
Hayne Harper  
Headhunters Too  
James A. Holcombe, Jr.  
Jimmy R. Holliday  
Coach Frank J. Howard  
Thomas M. Hunter  
Imagine, Inc.  
T. E. Jones & Sons of Easley  
Bruce Lowell Kalley  
R. Frank Kolb, II  
John W. Laine  
J. Leland Martin  
Mr. & Mrs. L. Paul Miller  
George B. (Bud) Nalley, Jr.  
William C. Peek  
James E. Pinner  
William J. Pridemore  
Sam Ray  
Paul J. Reece  
Mrs. Richard C. Robbins  
Drewry N. Simpson  
Dr. B. R. Skelton  
G. Neil Smith  
Mr. & Mrs. Mark S. Stokes  
Mr. & Mrs. Joe Turner  
Carl E. Watkins Insurance  
Henry Yonce & Charles Yonce

#### RICHLAND

Arnold's Prof. Garment Care  
B. P. Barber & Associates, Inc.  
Mr. & Mrs. J. M. Bell  
Nash Broyles  
Chatham Steel Corp.  
Continental Forest Industries — J. R. Lally  
Billy E. Crumpton  
Ralph B. Cureton, Jr.  
Donald R. Davis  
Terris L. Eller  
James W. Engram  
Thomas J. Etheredge, III  
William N. Geiger, Jr.  
Giant Portland Cement Co.  
Robert L. Grigsby, Jr.  
James T. Hane, Jr.  
W. L. Harrington, Jr.  
Gary C. Hickman  
H. M. Hodges, Jr. Memorial  
David G. Jeter  
Harry J. Johnson  
W. A. Johnson, M.D.  
A. Carol Josey  
Mr. & Mrs. J. J. Kirby, Jr.  
Col. John L. Mack, Sr.  
McCrary Construction Co.  
David & Ruth McLellan  
W. L. Monts, Sr.  
J. G. Murphree  
Dr. John W. Pitner  
F. M. Reeves  
John C. Rivers  
First National Bank of S. C.  
Seaman Electric Supply Inc.  
George Z. Siokos  
Frank W. Smith  
L. W. Smith, Jr., Trust  
Mrs. Thelma S. Stephenson  
Mr. & Mrs. H. T. Thompson, Jr. & H. T. Thompson, III  
Mr. & Mrs. Walter A. Tuten, Jr.  
William B. Wells  
Dr. John A. Wells, Jr.  
A. N. Whiteside, Jr., CLU  
Cecil T. Wilhoit, Sr., Memorial

# We're more than just a door company!

Our name doesn't tell it all, but our product line does. We sell, deliver, custom install, and service a complete line of doors, dock equipment and accessories. We carry everything from decorative front doors to airplane hanger doors. And each is constructed of the finest quality of wood, steel, aluminum, fiberglass, or combination of those materials. You can also rely on our expert service after the sale. Call us for an estimate for your project — whether it's one door or a hundred! If it's anything to do with structural openings in the home, business, or industry, we do it — best!



## Serving Residential Needs With:

- Garage Doors, Automatic Openers
- Insulated Entry Door System
- Sliding Glass Doors
- Automatic Gate Openers

## Serving Commercial Needs With:

- Dock Seals, Shelters
- Loading Dock Equipment
- Fire Doors & Sectional Doors
- Automatic Swinging Doors
- Strip Doors, Traffic Doors



**Overhead Door of Greenville, Inc.**

Piedmont Industrial Park at I-85 and Piedmont Hwy. 277-9460



**SALUOA**

Frances S. & John W. Hare  
Mr. & Mrs. J. William Jay  
D. T. Wannamaker, III

**SPARTANBURG**

ACME Distr. of Spbg., Inc.  
Duentin S. Broom  
T. R. Adams, Jr.  
Dr. Henry S. Anderson  
Marvin B. Banton  
Belue's Trucking  
Earl F. Blair  
J. J. Blake  
Mr. & Mrs. Louie W. Blanton  
H. J. Bowman  
Kenneth W. Brown  
Budweiser of Spartanburg, Inc.  
Gene E. Williams  
Chapman Grading & Concrete  
P. B. Chappell  
Michael G. Coleman, Brad Pressley  
C. B. Condrey  
Pimco Chemical & Supply Co.  
Mrs. Billy W. Davis  
Timothy M. Drake  
R. A. Earnhardt  
Mr. & Mrs. Harley W. Easler  
Lawrence D. Goldstein  
Max & Rita Gregory  
Joe A. Harris, Inc.  
Cecil's Incorporated  
Insulfab Plastics, Inc. — W. C. Moore  
Helen D. Johnson  
Kirkland S. Johnston & John B. Johnston  
Miss Margaret Lee  
Cambridge House, Ltd.  
Palmetto Motor Lines, Inc.  
Maxcy B. Patterson  
Pettit Const. Co., Inc. #1  
Pkgng & Specky Papers, Inc.

Mr. & Mrs. T. D. Purcell  
E. Lea Salter  
Spartan Security, Inc.  
Spartan Tire Exchange  
Jack M. Steinberg, CLU &  
Dr. Harold R. Rubel  
Mr. & Mrs. Jerry E. Taylor  
Terry F. Thurston  
H. C. Turner, III  
John W. Waddell  
Allen Walcher  
Raymond S. Waters  
White's Exxon Station  
Boyd W. Wingo  
Woman's Clinic — Dr. James O. Johnson

**SUMTER**

Charlie R. Boyle, Jr.  
John J. Britton, Jr.  
E. M. DuBose  
"A Friend of Clemson"  
A. J. Gaught  
Korn Industries, Inc.  
The National Bank of S. C.  
Dr. John W. Shaw  
D. Leslie Tindal  
R. L. Wilder, Jr.

**WILLIAMSBURG**

Joseph P. Lazzari  
Sign-Lite Co.  
"Bubber" Snow

**YORK**

V. A. Ballard  
Mrs. John K. Benfield, Jr.  
E. M. George  
W. Tim Grant  
Mr. & Mrs. Jeffery T. Haire  
Martin B., Jr., M. B. & E. F. Hall  
M. B. Hall, III & E. F. Hall

C. Riche Gibson  
James S. Glasscock  
Thomas W. Glenn, III  
Dr. Joe B. Godfrey  
Farnum M. Gray  
Mr. & Mrs. Robert E. Greene  
Steve C. Griffith, Jr.  
Charles R. Harper, Jr.  
C. Eugene Hill  
Randolph D. J. Jackson  
Charles N. James  
John S. Jenkins, Jr.  
Clarence L. Jones  
Hardin Kettl  
Edgar L. Miller, Jr.  
Richard Newton Assoc., Inc.  
James M. Perry  
Hugh D. Putnam, Sr.  
Thomas A. Ramsay  
Thad Busby, Richard Roche & Tommy Roche  
Mr. & Mrs. Joe W. Sellers  
Dr. Fred G. Shealy, Jr.  
John W. Sherard  
Dr. Bruce Allen Simmons  
C. Carl Smith  
Mr. & Mrs. Mack C. Stewart, Jr.  
W. T. Vick  
Mr. & Mrs. Bob E. Webb  
Dr. T. G. Westmoreland  
Don V. Wheelchel  
J. S. Whiteside & Co., Inc.  
David K. Willis  
Francis A. Yarborough  
Guy A. Yeargin

**GEORGIA**

William D. Anderson  
Patterson N. Harvey  
Haselden & Dwen  
Mountain View Industries, Inc.

E. E. Herlong, Jr.  
Lewis W. Hicks  
Melvin L. Kelly, Jr.  
W. Bennett Kirkpatrick  
Claud H. Morrow, Calvin B. Morrow  
Dr. Floyd L. Parrish  
J. M. Peek  
William R. Pursley, Jr.  
Jackson McCarter Quinn  
Ben R. Smith, Jr.  
G. G. Thomas, Sr. & G. G. Thomas, Jr.  
John L. Neely  
John N., Jr. & J. Norman Warren  
James C. Young, Jr.

**N. CAROLINA**

Associated Mechanical Contr.  
Atlantic Chemical Corporation  
J. Garner Bagnal  
William E. Bates  
Mr. & Mrs. Marion B. Beason  
John C. Boesch, Jr.  
Boren Clay Products Co.  
James E. Brennan  
Clifford C. Bryan  
Richard E. Burdette  
Joe Burnette  
Carland Farms, Inc.  
Christian Harward Furniture Co.  
Brenda & Tom Dukes  
John Duncan  
Tommy C. Dykes  
E. Robert Eckley, III  
Thomas J. Edmonds  
Greg S. Farish  
James R. Floyd  
N. E. Garvin  
Robert A. Gettys, Jr.  
Mr. & Mrs. Robert D. Bagwell  
R. A. Bowen, Jr.  
Jerry A. Brannon

A. J. & Nona Coleman  
Howard Farmer, Jr.  
Manuel Fernandez  
Joyce & Don Hairston  
Neely McFadden Hollis  
Wearon Huckaby  
Jim Kay  
Robert A., King  
Milton E. Pate  
Edwin S. Presnell  
James Ed Robinson  
Joseph Wm. Turner, Jr.  
Evans Holcombe  
M. Lamar Young  
Mr. & Mrs. Ronald W. Young

**OTHER**

John D. Barrentine  
Sonny Cassidy  
Wayne M. Coward  
Michael F. Dawes  
Ford F. Farabow, Jr.  
Glenn P. Felton  
James R. Hambright  
Richard Helbig  
Bob Hudson  
William J. Jordan, Jr.  
C. L. Langston  
James Roy Martin, III  
Mr. & Mrs. H. E. McConnell, Jr.  
Dr. Robert C. McDaniel  
J. G. Moxon  
William L. Polhemus  
Allen N. Reeves  
Mr. & Mrs. Kent Rigg  
Mr. E. John Rosenwald, Jr.  
The Rust Engineering Company  
S. M. Sauts, Robert Mitchell  
W. E. Vaughan



Col. James Walker Clark  
Bob & Pat Harmon  
Alex A. Morrison  
Arnold Dglesby  
Charles M. Timmons  
Mr. & Mrs. W. Harold Wood

Dr. W. G. Watson  
Charles T. Watts  
H. Odell Weeks, Jr.

**ALLENDALE**

John F. Brunson  
Truman I. Close  
J. T. Duncan  
Ervin M. Mathias  
Mr. W. B. Dswald  
W. M. Terry, Jr.  
J. Arthur Williams  
F. M. Young Co. Inc.

**ANDERSON**

Howell N. Alexander  
Baylis E. Anderson  
Richard G. Anderson  
Anderson Orthopedic Clinic, P. A.  
Fred H. Anthony  
Samuel & Judy Ashley  
Attaway Inc.  
Belton Bagging Co.  
Belton Metal Co.  
Mr. & Mrs. John L. Black, Jr.  
Ralph J. & Betty J. Boggs  
Joel E. Bonds, Jr.  
Dr. Carroll W. Bowie  
Fred R. Brewer  
William R. Bridges  
Mr. & Mrs. George Brothers  
Dr. Arthur L. Bruce  
Herbert Bryant & Jim Cooley  
Mr. & Mrs. Richard S. Buchanan & Mr. & Mrs. E. B. Breazeale  
Budweiser of Anderson  
Tony Buffington  
Donald L. Bunton  
Ray Bunton  
Jimmy Caldwell  
Albert M. Campbell  
Lawrence T. Campbell  
Raymond D. Campbell  
Campbell & Darby Inc.  
Center for Devel'tal Learn'g  
Jerry D. Chapman  
Coca-Cola Bottling  
Marshall D. Cole  
R. Denny Cole, Jr.  
Charles L. Cooley

**ABBEVILLE**

William D. Atkinson  
William M. Blakely  
Boyce H. Carlisle  
Mr. & Mrs. James T. Faulkner, Jr.  
George Nolan Gardner, Sr.  
James D. Glenn  
Mr. & Mrs. James L. Lucas, Jr.  
William & Alice McNeil  
H. D. Mullinax  
Gene Powell  
Philip H. Rosenberg  
Lloyd E. Sammons  
Mr. & Mrs. Eddie W. Seigler, III  
Mr. & Mrs. S. Michael Sherard  
James B. White  
M. Earle Williamson  
Richard W. Wiston Agency

**AIKEN**

Lindsay W. Addy, Jr.  
D. C. Batchelor  
W. R. Beard  
Robert C. Bickley  
Charles W. Busbee, Sr.  
H. D. Dickert  
James E. Duffy  
Rena Bee Elliott  
Claude D. Epting  
George Funeral Home, Inc.  
Alan D. Gregory  
Elbert Hines Hamilton  
Mr. & Mrs. Hoyt W. Hamilton  
Arthur Leroy Jones  
Hubert M. Kneece  
Ralph McFarland  
Fred B. McLean  
Gerald W. Metts  
Rees Electric Co. Inc.  
Bruce H. Sellers  
Erskine T. Shealy  
Herbert R. Walters

Don Wayne & Fred A. Cooley  
Tony M. Cooley  
Lee Crawford  
Ronnie E. Crawford  
John A. Davenport  
Henry J. Dodd  
Dr. Leonard W. Douglas  
Tom W. Dunaway, Jr.  
George H. Durham, Jr.  
Dr. & Mrs. E. P. Ellis, Jr.  
Marshall A. Fant & Marshall A. Fant III  
Financial Planning Assn., Inc. — Louis Forrester  
R. Fred Fowler, Jr.  
Dr. & Mrs. Richard C. Fox  
Terry K. & Patricia D. Gettys  
George L. Graham  
Mr. & Mrs. David H. Greer  
Danny Gregg  
Dr. Charles R. Griffin  
Robert C. Griffin  
Jack B. Hafner  
Mr. & Mrs. William F. Harnesberger & Michael & Andrea  
Mr. & Mrs. Nardin Heard  
Ralph & Hazel Hill  
Neil Hodgens  
Homelec Properties Inc.  
Dr. C. B. Hopkins  
J. H. Hopkins  
John D. Hopkins, Jr.  
G. Michael Hornick  
A. Neal Hunnicutt  
J. Roy Martin & Co.  
Andrew Jarman  
Priscilla Jarrard  
Roy B. Jeffcoat  
Larry V. Jerdan  
Paul Kaiser, III  
William P. Kay, Sr.  
Donald P. Kearns, Jr. & Sloan Crayton  
Lewis H. Keeney  
Dr. David Kelley, P. A.  
Margaret B. King  
Mr. & Mrs. Raymond A. King  
S. T. King  
Ralph F. King, Jr. & Frank H. Turner, Jr.  
Dlin S. & Betty Kirkpatrick  
Mr. & Mrs. Charles D. Lindley  
Mr. & Mrs. James W. Logan, Jr.  
Freddy C. Major  
Mr. & Mrs. Daniel J. Martin  
Thomas M. Mc Curry  
J. H. McDaniel  
W. C. McGregor  
John D. Medlock, Jr.  
Belton L. & Harry W. Mims  
M. F. Mitchell  
Gary Monroe Moore  
Frank Myers Motors  
Dr. Harold L. Murray  
D. K. Dglesby, Jr.  
John H. Dwens, Jr.  
J. Leonard Patterson  
Steve Pearce  
Dr. Ralph K. Peden  
James E. Pennell, M.D., P. A.

Billy L. Ragsdale, Sr.  
Mrs. A. R. Ramseur  
James C. Reece  
Larry D. Reeves  
Bill & Louise Reeves  
James E. Reeves, Jr.  
J. B. Rhinehardt, Jr.  
Rhodes Development Co. Inc.  
M. J. Richbourg  
James R. Rogers  
Dr. James M. Ruff  
Robert R. Seawright  
Mrs. Ruth E. Shaw  
Daniel Matthew Shirley  
Mr. & Mrs. James M. Simpson  
Allan P. Sloan, Jr.  
Dr. Kenneth W. Smith  
Timothy R. Spake  
Walter Price Spres  
Dr. & Mrs. T. F. Stanfield  
Henry R. Strickland  
Rhame A. Guyton Memorial  
Mr. & Mrs. Phil Suddeth  
Dr. Edgar Talbert  
George H. Taylor  
George M. Taylor  
G. Wyatt Thompson  
D. Ligon Tollison  
Preston D. Toole  
W. V. Trammell  
James E. Turner  
L. M. Watson  
Clark W. Webb  
Wells Aluminum Southeast Inc.  
F. S. Werner  
Mr. & Mrs. Rick Whitley  
Mr. & Mrs. Jimmy White  
Milton V. White  
Tony Whitman  
P. Louis Whitworth  
Benjamin F. Williams  
Williams Plastering Inc.  
Howard R. Young

**BAMBERG**

Charles (Sack) & Betty Bagley  
Margaret & Rhett Davis  
Denmark Clinic  
Woodrow Harrison  
John L. Hoffman  
J. L. McMillan  
Joseph M. Dtt  
Fred Schrimpt  
Hallman Sease  
James V. Sease  
Col. Francis M. Zeigler Memorial — Class of 1923

**BARNWELL**

Mr. & Mrs. Victor Bell  
Hugh Birt  
Robert H. Birt  
Mr. & Mrs. Larry J. Boyleston  
Walter H. Jenkins  
Rodman Lemon  
Harold R. Lott  
W. M. Manning, III  
Frederick D. Mixon

Willis Nolind  
Grady C. Ddom  
T. E. Richardson  
Bob & Dot Sanders  
Jimmy L. Tarrance

**BEAUFORT**

Mr. & Mrs. Baughman  
Gerald B. Beaman  
Doug Corkern  
Stratton A. Demosthenes  
T. R. Garrett  
Joyce & Dave Moorhead  
Mr. & Mrs. James S. Gibson, Jr. & Jack W. Gibson  
J. Louis Grant  
Robert B. Morris  
Col. Wade H. Padgett, Jr.  
J. Harry Tarrance  
Mr. & Mrs. John Tilton

**BERKELEY**

Roland L. Altman  
Ernie Causey  
CDS Land Surveying & Forestry  
Manuel Cohen  
Robert H. Dangerfield, Jr.  
Johnnie T. Flynn  
Paul S. Gaston  
Goose Creek Veter. Clinic  
Landsco Inc.  
Eugene F. Oliver  
David D. Page, Sr.  
F. M. Peagler  
W. A. (Bill) Russell  
Rm. M. Singletary, Jr.  
G. L. Stuckey  
Luther & J. Randy Trussell  
W. & W. Truck & Tractor, Inc.

**CALHOUN**

D. H. Banks  
Gerald Bozard  
John T. Bozard  
William H. Bull  
Calhoun Trading Company  
Otis S. Culclasure & H. E. Pauling  
Keith Hane Fair  
Dennis G. Haigler  
Eldon V. Haigler, Jr.  
Thomas S. Harmon, Jr.  
L. C. Kissam, III  
Gary B. Porth  
J. D. Rast & Sons  
James L. Wannamaker, Jr. Martha A. Wannamaker & Mary C. Armstrong  
Julian D. Wiles

**CHARLESTON**

F. J. Albrecht  
Herbert R. Allen  
J. Donald Austell  
Ricky Bailey  
S. W. Bates  
Norman E. Bello  
Boat City, Inc.  
Ernest A. Byrd  
Mr. & Mrs. J. J. Colclough, Jr.



Photos by Ken Brown

# Join us tonight after the game!

**HAPPY HOUR 5-7**  
**BUFFET DINNER 7-9:30**  
**DANCING TO LIVE BAND 8-12**



## keowee key

Route 2, Salem, SC 29676

14 Miles From Clemson, just beyond  
Keowee-Toxaway Visitors Center

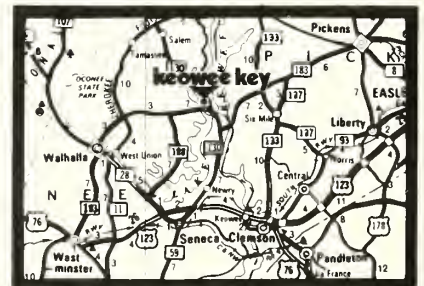

**Special weekend offer for  
every Clemson home game**  
**\$79<sup>00</sup> Per couple**  
**includes:**

- 2 nights in Captain's Walk Villas (Check in Friday—  
Check out Sunday).
- Free breakfast Saturday and Sunday.
- Unlimited greens fees on championship  
18-hole golf course.
- Limited accommodations.
- Call Brian Ford for Reservations (803)944-2151



Home of Clemson Tigers Golf Team—Invited to NCAA in 1980.  
Open to public 7 days a week.



W M Cornwell  
Robert A Darby, Jr  
John D Doscher, Jr  
Jimmy DuBois  
Jack Fanning, Jr  
John Wm Felder  
Randy Flanders  
Robert C Gallager  
John L Gervais, Jr  
Fitz L Hardin, Jr  
Henry G Hofmeyer  
Troy L Jennings  
Gregory Alan Jones  
Mark G Kearns & Tim Dangertield  
Dr Michael Alan Lake  
Cecil Y & Jerry A Nunamaker  
Thomas M Parker, Jr  
Henry J Rast, Jr  
Mr & Mrs Ross C Reed & Mr & Mrs  
Andy Demori  
Charles W Reeves  
William Simons  
Dan H Swanger  
Joseph D Thompson, Jr, M D  
W R Thornton  
Robert M. Turner  
Wayne D Ward  
Dr. J. Hertz Warren, Jr  
Franklin R Welch  
Robert D Weldon  
West Ashley Lumber Co Inc  
Richard W Wheeler  
Dr S M Witherspoon, Jr

#### CHEROKEE

Larry L. Campbell  
Mrs. T. A Campbell  
Brad Clary  
David Michael Holmes  
Charles Earle Jones  
B. R. Kernels  
Robert W LeMaster  
Donald G Mayfield  
Mr & Mrs W Joe McArthur  
Dr R H McElveen, Jr  
Thomas C Parker  
R B Sanders  
Richard E Sullivan  
B O Turner

#### CHESTER

Thomas E Baker  
James W Bankhead  
Walter M Bridges  
Joel W Collins Memorial  
James B Colvin, Jr  
Willis Crain  
Ted G Cudd  
Robert A Darby, Sr  
John Porter Gaston, III  
Mack D Gilreath, Jr  
Mr & Mrs S Wayne Goodyear  
Mrs. S. W Gough  
Tyre & Eddie Lee  
Robert W Moser  
O. K. Pressley & Mr & Mrs Kirk P  
Pressley  
Mrs Betty C. Thorne  
Fred Triplett, Jr

#### CHESTERFIELD

Edwin R Knight  
Earl J. Smith  
Dr. James C. Thraillkill  
Patrick K White

#### CLARENDON

Dr. Clarence E Coker, Jr  
Marion E DuBose  
Samuel E. DuRant  
Julius R Eadon, Jr & Julius R Eadon, III  
G H Furse, Jr  
Dr George P Green  
Dempsey Griffin  
Alexander Hemingway  
Scott H Jackson  
Joel Richard Lee  
Thomas Eldon Lee  
W J Martin  
DaCosta Muckenfuss, Jr  
W J Rawlinson

#### COLLETON

Mr & Mrs. Paul L Beach  
Mr. & Mrs. Jack W Carter, Sr  
W H Drawdy  
Lowcountry Office Supply Inc  
Melville G. Padgett  
H Sherwood Price  
Rhodes Oil Company  
Strickland's Dixie Cleaners  
C H Sweat  
Edward J. Werntz, Jr  
West Ashley Lumber Co Inc — Horace D  
Kinsey  
West Ashley Lumber Co Inc — Joe L  
Ritter  
J Ryan White, Jr  
Shady & Edna Young

#### DARLINGTON

Richard L. Beard  
Edwin Gay Bass, Jr  
Mr & Mrs Gary E Byrd, Jr  
J. W. Carter  
Ray Clanton  
Mrs Edward B. Crawford  
Martin S Driggers  
Charles E. Jack Hendrix  
Mitchell Howell, Sr  
Harry G. Howle  
L. Fuller Howle  
F. C. Humphries  
John Jay James  
A. B. Jeffords  
Warren & Al Jeffords  
W. K. Lewis, Jr  
Peter L. McCall, Jr  
James G. McGee, Jr  
W. H. "Bill" Miller  
Steven Clark Moore  
Phillips Company  
W. G. Saverance  
Charles L. Sullivan, Jr  
P. I. Webb  
Lee West  
Dale Windham  
W. G. Wofford  
James R. Woodham

#### DILLON

John Alford, David McLaurin, & Philip  
Lucius  
A. E. Carmichael, Jr  
A. C. Cureton  
Laurens W. Floyd  
L. B. Hardaway, Jr  
Mack Coy Jackson, III  
Charles G. Lucius, Jr  
Henry L. Richbourg  
Billy Gordon Rogers

#### DDRCHESTER

R. N. Bell  
Gerald E. Brockenfelt  
H. D. Byrd  
H. Downs Byrd, Jr  
William E. Hall, Jr  
Mr & Mrs Bobby L. Hammond, Jr  
Ben N. Hill  
Harry L. Hill  
Infinger Farms  
Dr & Mrs H. Clyde Odum  
Luther Bryant Shelley  
R. Allen Traylor, M D  
Elias D. Tupper, II, John M. Tupper &  
George I. Tupper, Jr

#### EDGEFIELD

Frank Berry  
Mr & Mrs Robert Calliham  
Tommy Christie  
John A. Davis, Jr  
Dr J. S. Garrison  
Mr & Mrs J. W. William, Jr  
Jack A. Hamilton  
Mr & Mrs Dan M. Herlong  
Frank W. Herlong  
Mrs Horace T. Holmes  
James C. Holmes  
Mary E. Holmes  
Lewis F. Holmes, III  
L. D. Holmes, Jr  
Melvin E. Patterson  
G. William Rauton, Jr & Dr G. William  
Rauton, III  
Catherine S. Walsh  
Vernon H. Waters, Sr  
Herbert S. Yarborough  
S. O. Yonce, Jr

#### FAIRFIELD

Lt. Col. Ralph W. Boys  
R. B. Geddings  
John P. Harrison  
Jack LeGrand  
James W. Martin  
Mr & Mrs Joseph E. Mason  
James W. Stephenson, III  
J. E. Sullivan  
Robert A. Westbrook

#### FLORENCE

Milton H. Anderson, Jr  
Bob's Bar-B-Q Inc  
Thomas D. Birchmore  
E. T. (Bud) & Kay Chandler  
Ivan M. Coleman  
James R. Coleman Jr. & James R. Coleman  
L. M. Coleman, Jr  
W. Harry Conner  
Michael A. Craig & James M. Avinger  
Mr. & Mrs. R. E. Currin, III  
L. B. Finklea, Jr.  
B. Lee Floyd  
Floyd-Coleman-Askins-Kellahanengs &  
Surv. Inc.  
Tommy M. Folk, Jr  
Munford G. Fuller  
Vance Gandy, Jr

W. N. Ginn, III  
Howard F. Godwin  
Tom Gressette Pest Control — Tom P  
Gressette  
Karl M. Guest  
Dr. E. D. Guyton  
Mrs. John W. Hamer  
H. Gerald Hicks  
Laddie Green Hillier  
Ernest L. Jones  
Homer E. Jones  
James Earl Jordan  
Dr. Joseph M. Lewis  
Michael B. McKeown  
John Harper McNeely  
Midway Grocery  
Dr. Thomas W. Phillips & Dr. Wendell E  
Phillips  
Julian H. Price  
Don Ouattlebaum  
Robert H. Rhodes  
Mr & Mrs Marvin Slaughter  
Alex Thompson  
Edward D. Tinsley, III  
J. W. Truluck, Jr  
O. L. Turner  
R. A. Vaughan  
Robert Welch  
Walter C. White  
Henry D. Wolte

#### GEORGETOWN

Charles W. Cagle  
J. C. Cauthen, Jr  
Mr & Mrs. J. C. Elliott  
Ernest J. Fox, Jr., D V M  
Wilson H. Myers  
Carl Ray  
Julian A. Reynolds  
Robert W. Sistrunk  
Bruce D. Wheeler

#### GREENVILLE

A. R. A. Services, Inc  
Thomas A. Able, Jr  
James L. Allen  
Steven Sutton Alley  
AM Industrial Maint. Inc  
AM Security of Greenville  
Architectural Products, Inc  
Rick Bagwell  
William S. Baker, Jr  
C. P. Ballenger, Jr  
James Balloch  
C. B. Barksdale, Jr  
William E. Berry, Jr  
John K. Black  
Larry J. Blackstock  
J. Ansel Blakely  
Ernest Blakely, Jr  
Ivan Block  
James A. Boling  
Willie Bonds  
Thomas J. Boone, Jr  
James E. Bostic  
Mr & Mrs Bill Boyd  
Mr & Mrs Walter G. Brackin, Jr  
J. Leighton Brown  
Mr & Mrs Robert L. Brown  
Peter H. Bryan  
Lenora C. Bryant  
Timothy L. Buchanan  
Budweiser of Greenville, Inc  
Billy Bullock  
Claude M. Burdette  
Billy Burdette  
Gary F. Caldwell, Dwayne E. Wood & D. M  
Williamson, Jr  
J. C. Calloway  
James A. Cannon  
James C. Cantrell  
Gary L. Capps  
Michael Casey  
Bill R. Chandler  
Howard T. & Carolyn G. Chapman  
Mr. & Mrs. June H. Cheek  
Chemurgy Products Inc #1  
Chemurgy Products #2  
John M. Chewning, Jr  
Mr & Mrs C. W. Childers, Jr  
Lawrence L. Clark, Jr  
Neb. Cline, Jr  
Alexander H. Cohen  
Z. L. Collins  
Consolidated Lighting & Equipment Inc  
Contractors Service & Rentals  
Edward J. Corley  
Jack P. Corn  
Covil Corp.  
Roger L. Cox  
James Telford Craig, Jr  
John G. Creech  
William L. Crosby  
Mr & Mrs. Richard A. Curtis  
Colonel James E. Darby  
Ellis L. Darby, Jr  
D. Steve Davis  
Col. Wm. F. David (Ret.)  
W. Cantley David, Jr

Dr & Mrs Perry B. DeLoach  
Delta Elec. Supply Inc #2  
James E. Dill  
Roy J. Dill  
Mr & Mrs Roy M. Dill  
I. L. Donkie, Jr  
Stanley B. Duffies, II  
Dunagan Engineering Inc  
Cary Durham  
Edward F. Durham, Jr  
R. Charles Eldridge, Jr & William C. Barker  
Robert E. Ellis  
Frank L. Elrod  
Bill G. Estes  
Jeannie S. Ferguson  
Ernest B. Fleenor, Jr  
Food-Tech Systems  
David E. & Nancy P. Foster  
James E. Foster, Jr & E. Cole Huckabee  
Mr & Mrs T. L. Franks  
Mr & Mrs James P. Freeman  
James M. French, Jr  
Oscar F. Funderburk, Jr  
Richard W. Galway  
C. P. Garner  
James R. Garrison  
Edward E. Garvin  
Clark Gaston, Jr  
Gateway Builders, Inc  
Bruce Gibson  
Gibson Supply Inc  
Jack E. Gilliland Jr & Stephen H. Miller  
Levis L. Gilstrap  
Mr & Mrs Danny J. Goodwin  
Henry P. Goodwin  
Dan Gosnell  
James B. Granger  
Steve Bush Gray  
Greenville Floral Co., Inc  
The Greenville News-Piedmont  
Creighton D. Griggs, Jr  
Dr. Raymond Van Grubbs  
John F. Guest  
John Philip Hall  
Mr & Mrs Wm. A. Hamlett, Jr  
Jack L. Hannah  
James W. Hannah  
Betty & Charles Hardin  
R. G. Hargrove  
J. C. Harmon  
Harper Brothers, Inc  
Wally Harris  
James C. Hawkins, Jr  
Edward H. Hembree  
Mr & Mrs M. Steve Hester  
Major L. Higgins & Bill Merritt  
Asa H. Hill, Jr  
John E. Hinsdale  
C. W. Hinton  
David T. & Janet Hogsd  
Mr & Mrs Bruce D. Holcombe  
Mr & Mrs Steve Holcombe  
Holder Electric Supply Inc  
Frank Holland  
James & Rhonda Holtzclaw  
Mr & Mrs Charles D. Howard  
Harold G. Hudgens  
M. R. Hughes  
Parker Humphries  
Edward K. Humphries  
Industrial Scrap Inc  
Interstate Piping Service, Inc  
Richard H. Ivester  
Laurens I. James  
Mr & Mrs William R. Jolly, Jr  
Bob Jones Co., Inc  
Lee Jones  
Mark W. Jones  
Robert M. Jones  
Lewis S. Kay  
Earle R. Keaton, Jr  
Kel Chemicals, Inc  
Bomar B. Keller  
Carlos R. Kellett  
Millard C. Kendrick, Sr  
Wade H. Kennette  
Harry E. Kilby  
Harrison R. King  
R. Ligon King, Jr  
Richard King  
Paul Kinnett, Jr  
Frank S. Leake, Jr  
L. G. Lewis, Jr  
Mr & Mrs Danny Litchfield  
Terry L. Long  
Madden-Carman, Inc  
Robert F. Mahon, Jr  
Gregory R. Manuel  
Jerry N. Marsh Builders, Inc  
Marshall & Williams Co.  
Roy C. Martin  
John T. Mauldin  
Charlie & Nancy Mauney  
Ralph C. May, Jr  
H. Jack McCall, Jr  
James T. McCarter  
McCorkle Oil Co., Inc  
Charles E. McDonald, Jr  
McDonald's Corp. of Greenville

Wayne McGaha  
Brian C. McGinnis  
Dr. James C. Menson  
Alex Meyers  
James D. Miller  
James T. Miller, IV  
Mr & Mrs R. D. Mitchell  
Charles R. Moon  
Wallace Moon  
Mr & Mrs Thomas A. Moore  
Thomas R. Moore  
C. Blake Morgan  
Leroy Cannon Motors  
Andy & Peggy Mullikin & Steve Mullikin  
Harold Newton  
Miss Lynn Nicholson  
Nickelmesh Corporation  
Ronald L. Nix  
Paul T. Norris  
Charlie S. & Rebecca M. Oliver  
Robert W. Osment  
Jesse K. Osterhoudt  
Mr & Mrs Donald K. Owens  
W. C. Owens  
W. Donald Owens  
Jack G. Padgett  
Andy Parnell  
Douglas F. Patrick & Robert G. Hopkins  
Phillip Patrick  
DeWitt & Judy Patterson  
Mr & Mrs Richard W. Payne  
William H. Payne  
Sam B. Phillips, Sr  
Piedmont Crescent Eng. Mgt. Co.  
Piedmont P. & S. C. Inc., James W.  
Dodson, Jimmy Moore, Carolyn Roll  
William M. Poe  
Russell B. Poole  
Mr & Mrs A. L. Powell, Jr  
Brooks R. Prince, III  
The Print Machine, Inc  
Performance Group Inc  
H. H. Provence, Jr  
William W. Pruitt  
Raymond E. Putman  
Harold Rabhan — Zep Mtg. Co.  
Mr & Mrs L. M. Ragsdale  
Marshall T. Rames  
Wm. Timothy Rames  
Mr & Mrs Bobby W. Ramsey  
Ken W. Reed  
Charles L. Reid  
Mrs. Florence B. Rice  
Mr & Mrs Gary L. Ricker  
Stephen G. Robertson & Laverne Cole  
Mr & Mrs William A. Robinson  
David C. Rogers  
Mr & Mrs W. H. Rollins  
Benjamin T. Rook  
E. R. Roper  
Mr & Mrs J. T. Roper  
Terry E. Rosamond  
Allen M. Ross  
James L. Sanderson  
B. E. Savage  
Donald R. Savage  
David R. Schumpert, Jr  
Joseph W. & Beverly Scott  
Joseph C. Seaman  
Leon A. Shain — Leon Shain Co.  
Dr. Donald W. Shelley  
Thomas Shiflet  
Shirley S. Iron Works, Inc  
Virgil B. Simpson  
William N. Skardon  
Gary Smith  
Thomas H. Solesbee, Jr  
Southern Industrial Rubber  
Spartan Express, Inc  
SPC  
C. David Staggs  
Newton Stall, Jr  
Jesse T. Stancil  
Toby Stansell  
James C. Stein  
Stevenson Brothers  
Mrs. R. C. Stevenson  
Mr & Mrs E. Randolph Stone  
Mr & Mrs W. A. Stone, Jr  
Heath L. Strawn, Jr  
The Sugar Creek Tigers  
Calvin Summey — The Lumber Yard, Inc.  
F. Marion Summey  
James A. Taylor  
Terry & Jean-Marie Taylor & J. Cooley  
Altman, Jr  
Teachey Mech. Inc  
John Russell Terry, Jr  
James E. Thackston  
Bruce W. Thompson  
Harry M. Thompson  
Robert J. Thompson  
W. E. Thraillkill  
William D. Thraillkill  
Charlie T. Timmons  
Ronald W. (Rosco) Timms  
Gerald S. Tompkins, Jr  
J. Harold Townes, Jr. AIA  
W. C. Tribble  
J. Ray Truluck, Jr

# People have been carrying the secret to energy conservation around in their pockets for years.

**PHALANGES**

IDEAL FOR PUSHING BUTTONS ON TELEVISION SETS AND OTHER APPLIANCES TO THE OFF POSITION WHEN NOT IN USE.

**EXTENSOR DIGITORUM AND EXTENSOR INDICIS**

PROVIDES FOREFINGER WITH THE FLEXIBILITY TO FLIP LIGHT SWITCHES OFF AFTER READING, SEWING OR HOMEWORK.

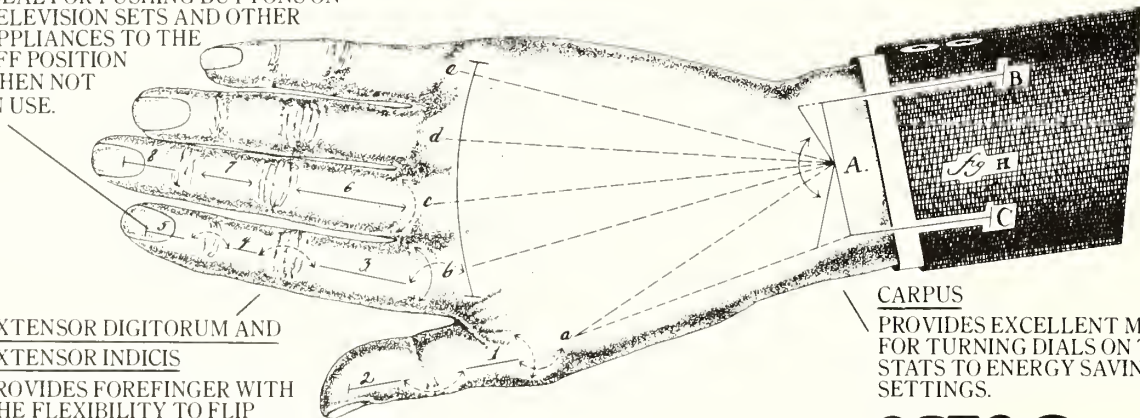

**CARPUS**

PROVIDES EXCELLENT MOBILITY FOR TURNING DIALS ON THERMOSTATS TO ENERGY SAVING SETTINGS.

**SCE&G**

## Kentucky Fried Chicken®

**CLEMSON**

**SENECA**

**PICKENS**

"It's finger lickin' good"



**BUCKET**

The Colonel's famous bucket of "finger lickin' good" chicken and special fixin's. Serves 5-7 people.

**FRANCHISEES:**

**OZIE L. GARRETT  
GARNET A. BARNES**





Dr William E Tucker  
L R Turner  
Floyd A Ulmer  
Gregory Martin Vaughn  
Vissage Auto Parts Co , Inc  
Mr & Mrs Vernon D Wade  
Mr & Mrs William L Wallace  
Johnnie J Walters  
Mr & Mrs Gary J Watkins  
Mr & Mrs David E Watson  
Reed Watson  
Paul W Webb  
John & Donna Wharton  
Knox Wherry  
Clyde H White  
Mr & Mrs Daniel B White  
White & Murray CPA s  
Dr C G White, Jr  
H B Whitmire  
Connie, Edward & Crystal Wilhout  
Smiley Broadus Williams  
D D Williams, Jr  
Wilson Riggins Landscape, Inc — Willson  
& Linda  
Robert M & Mary S Wilson  
Sydney & Elaine Wilson  
Wisconsin Wires, Inc  
Charles C. Wittington, Jr  
John D Wood  
John W Wood, Jr  
Robert H Yeargin  
Yeargin Construction Co Inc  
James M Young  
The Zink Company

#### GREENWOOD

George T Abrams, Jr & Larry Traynham  
Virginia G Ackerman  
Mrs Wm Thomas Anderson  
Anderson Enterprises, Inc  
Herbert Anderson, Jr Const , Inc  
Mr & Mrs Ronnie H Barnes & Miss Julia  
Gregory  
Everett E & Joyce P Bedenbaugh  
George M Bell  
Euel M Boland  
C O Browning  
William E Burnett & D E Burnett  
Calhoun's Electric  
Wm D Coleman  
Sammy C Corley  
Robert L Crawford, Jr  
Mr & Mrs George L Crout  
Dickert's Moving & Storage  
G O Dorroh & G M Neel  
David R Dover  
Robert H Drinkard  
Environmental Landscaping  
Danny Floyd  
Gilliland-Bell Assocs , Inc  
Coy Jefferson Gray  
Dr & Mrs Charles L Hall  
Mr & Mrs Clement C Hall  
James L Hammer, Jr  
Leo H Hancock  
John B Harris, Jr  
Charles H Herndon, III  
Mr & Mrs Donald R Hill  
Mr & Mrs William E Hodges  
Barry Hollingsworth  
Walker E Hyman  
Horace Jenkins  
Mr & Mrs George L Johnson, Jr  
Arnold Lynn Jones  
Charles E. Key  
Dr H B Kinard, III  
Ervin L Koone  
Marshall Long  
Harold Lumley, Jr  
Mr & Mrs Bill Madden  
Thomas Wade Malone  
Robert L McCord  
Mr & Mrs Gerald B Miltord  
Dr. Ted Morris, Jr  
Dr W B Moseley  
H Edward Munnerlyn  
Melvin Pace  
J David Patterson  
John H Roberts  
Charles M. Rush  
B Ross Russell  
B F Scott  
Dr Jack C. Scurry  
R B Scurry, III  
Joe H. Seal  
Edward K. Snead, Jr  
Stockman Oil Two, Inc  
W R Swearingen  
John N Talbert, Jr  
James H Timms  
Chip Tinsley  
Howard Tolbert  
A M Tuck #3  
George E Weaver  
Thomas J Weeks  
F M Werts

#### HAMPTON

Larry U Clark & T Dean Feaster  
S F Crews, Jr  
Walton Albert (Al) Crosby  
Mr & Mrs Charlie Drawdy  
Harry L Foy, Jr  
Douglas F Gooding  
Hampton Gas Co Inc  
George J Knight  
Winston A Lawton, Jr  
Gerald Ulmer, Jr  
William S Ware Sr & Barbara J Ware

#### HORRY

William D Avant, Jr  
James W Barnette, Jr  
Bob Bible Pontiac-Buick-GMC, Inc  
William H J Brown  
Harry Wm Clanton, Jr  
O C Crenshaw  
J H Derham  
W C (Ted) Dozier  
Willis J Duncan  
J O Gerrald  
Harvey Graham, Jr  
Dan P Gray & John R Gray — Grayco Steel  
Corp  
Arthur R , Randy B & Wanda W Hardee  
Hoyt L Hendrick  
Oscar L Hodge  
Nelson Jackson  
LaBruce Nursery  
T W Martin  
H E Pearce, Jr  
E W Prince, Jr  
Dr & Mrs Edward Leroy Proctor  
Samuel R Spann  
Philip A Thompson  
Sidney F Thompson  
Mr & Mrs A Ben Todd  
R S Winfield

#### KERSHAW

Lester P Brannham, Sr  
Martin Drawdy  
Cleatus Godwin  
Mr & Mrs Richard B Inman, Sr  
Tommy W James, Jr  
Donald H Kelly  
George V Konegagay  
Charlie Rogers  
Mr & Mrs Thomas B White

#### LANCASTER

C B Bell  
Michael Blackmon  
Larry W Cauthen  
Dexter L Cook  
Scott Douglass  
Steven Epps  
Frank & Ann Ferguson  
Mr & Mrs Don M Hendricks  
Cecil E Horton  
Kirk Auto Sales  
Lancaster County Clemson Club  
Marion D. Lever Jr  
Dr James J McDowell, Jr  
Larry J Parker  
Dan M Robinson  
W Carlton Thompson  
Dr Richard Yeadon Wescoat  
William K Williams, D M D

#### LAURENS

Joseph Ray Abrams  
Bill Bailey  
James David Barton  
James E Barton  
Ruben Jerry Bennett  
Mr & Mrs R L Cason  
James A Coleman  
McArthur A George  
Leon Harris, III  
Kenneth P Jones  
Thomas Lumley  
James A Marler  
Tony G Marler  
L. W McClain  
James E Milan  
Parker & Cary Moore  
David W Moorhead  
Dillard D. Neighbors  
Richard Wayne Raburn  
Mrs. Wilma Seward & Larry Seward  
Jim L Simpson  
J R. Swetenburg, Jr  
Tee Thompson  
Mrs. James T Townsend  
Richard T Townsend  
Dr N C. Wessinger  
Mr & Mrs. Eddie W Wilson

#### LEE

W Ray Alexander, Jr  
Archie H. Chandler Jr. & Tray Chandler  
Tom Drayton  
Bethel C DuRant  
Harris Hicks  
G H McCutchen

Warden J McKenzie Memorial  
C B Player Memorial, Player, Jr & C B  
Player, III

#### LEXINGTON

Dr. Frank T Arnold Jr  
Dewey S Barnes  
Helen C Barrett  
Alvin N Berry  
F U Black  
Woodrow W Boozer Sr  
Michael Buzhardt  
Johnny L Cagle  
R L Carson  
B M Cassidy  
John L Caudle, II  
D H Caughman  
E M Caughman  
F W Billy Caughman  
Wallace A Cheatham  
James Tracy Childers  
Henry R. Cobb  
Ike Cogburn  
John R Cothran  
Mr & Mrs Milton H Densman  
Bland M Derrick  
Lucius B Felner  
Dr Talmage R Frick, Jr  
Dr John L Frierson  
Gardner Wrecker Service  
Earl & Sandra E Glasscock  
Hubert P Haas  
William M Hamilton  
Archie L. Harmon, II  
Ed Havird  
Charles C. Hendrix  
T A Henry  
James T Inman  
E C Jackson  
Mr & Mrs Leland A Jackson  
Mr & Mrs R Kit Jackson, III  
W D Jones & Thomas Jones  
Mr & Mrs Earle Kyzer & Steve & Robin  
Ms. Mickey Lindler  
Mr & Mrs J B Littlejohn  
Harold P Lorick, Jr  
Mr & Mrs Tyrone McCarty  
Robert D McCraw  
Dr Richard L McDaniell  
John C Meetze  
Buren M Mitchell  
W L Monts, Jr  
Randy & Dot Moon  
Mr & Mrs Jack E Nettles  
Kenneth W Nettles  
James E Nicholson  
Carl Patterson  
Mr & Mrs Robert G Pickens  
Thomas W Plumblee  
Ronald M Poston  
Charles David Price  
W P Rampey  
Mr & Mrs. Clyde M Rauch, Sr & Sons  
Hampton Redmond  
Henry E Hank Reynolds, Sr  
Carroll Richardson  
James H Rozier, Jr  
M D Rucker  
Glen Scott  
Mrs James R Sease  
G Lanier Shealy  
Heyward D Shealy  
Mr & Mrs John E Shealy  
John W Slyce  
Mr & Mrs William E Smith, Jr  
Harry Lee Swygert  
Dr Wm Carver Talbert, Jr  
Joseph G Taylor  
Douglas A Thomas  
Annie Katherine Warner  
N R Watkins  
Malachi A Williams  
Rodney L Williams  
Mr & Mrs Kit W Wilson  
John D. Winburn, Jr  
Jake Zeigler

#### NEWBERRY

T M Abrams  
Carl L Amick  
Elmer R Baker  
R Kent Bedenbaugh  
Albert F Busby  
Dewey S. Brynes Caldwell  
Walter B Cousins  
Virginia Culbertson  
Louie C Derrick  
Robert Dorroh  
J Rhett Frazier, Jr  
Billy R Gibson  
George Robert Hawkins  
W S Hentz  
A Friend  
Dr C B Lowman  
Mrs C B Metts  
Buddy Neel  
T Milton Nichols  
Ted Plemons  
Randall C Ruff  
William McF Scurry  
Randy Senn  
Joe H Simpson, Jr  
J B Smith  
C Gurnie Stuck  
T W Suber  
John W Taylor  
Tony Turner  
Jim Waldrop  
Powell E Way, Jr  
Fred Weir, Jr  
James P & Frances Wicker  
Dr James R Williams  
Hayne B Workman, Jr

#### OCONEE

M T Abbott  
Robert C Adams  
Roy C Adams  
Dr F B Adams, Jr  
Dr Harold B Bell  
Dr Don H Blodgett  
Edward & Susan Booker  
Dr John P Booker  
Crayton R Brock  
Roy Carroll  
W A Chase  
M D Cleveland  
Coats & Clark, Inc  
Robert H Cureton  
Sammy Dickson  
Derrill T Dilworth  
Bruce M Dixon  
Robert L & Debbie DuBose  
Frary's Service, Inc  
Donald L & Rae Ann Ham  
Robert W Higby  
Louis C Holleman  
Dr Wm S Holiday  
Hughes Equipment & Rental, Inc  
Lewis A Jaynes  
Henry E Jennings  
K-Mac Service, Inc  
Mr & Mrs Lee S kneeze  
Crawford B Lawton  
Robert L Lee  
Bill Maksymowicz  
James L Mason  
Lane E Mays, M D  
William T McClure, Jr  
McDonald's of Clemson  
Bill McLees  
John W Morrah, III  
Arthur Nuttall, Jr  
Garry C (Flip) Phillips  
Phillips & Sons  
Mr & Mrs Walter B Purcell  
Ed Randall  
Bob & Fredda Reeves  
Dr Don A Richardson  
Melissa & Dewey Rochester  
Mr & Mrs Lowell W Ross  
Mr & Mrs Chauncey D Smith, Jr  
Willis Spivey  
Miss Susan R Stroup  
Thrift Brothers Lumber Co  
William E West  
Max & Valeria Wigington  
Mr & Mrs O Thomas Wolfe  
Mr & Mrs E P Wright

#### ORANGEBURG

A Norman Avinger, Jr  
E R Bair, Jr  
Timmy D Barr  
K B Bates  
Derald W Bedenbaugh  
Robin & Robert Bickley  
Clarence O Bonnette  
James E Boswell  
John R & Jerry F Carlisle  
Robert H Cauthen  
John H Cope, Jr  
W Z Dantzier & Son  
Marvin H Davis  
Dr W F Dukes  
W W Dukes, Jr

Julian H Fair III, D M D  
C O Farnum  
L Kenneth Folse, Jr  
Dr Henry F Frierson  
Maynard D Funchess  
Garrick Brothers Farms, Inc  
Mr & Mrs G Martin Gilchrist  
William E Harper  
Robert H Hutto  
Jameson Farms, Inc  
T R Kiser  
Lighting Creations, Inc  
Mr & Mrs Mike Lipscomb  
Edgar C McGee  
H A McGee Jr  
Harry M Mims, Jr & George Hill  
Dr Drayton L Nance Jr  
Frankie A O Cain  
Mr & Mrs D C Osterhoudt  
Coker N Price  
Barney M Rast  
T Brant Reeves, Jr  
Dr J W Rhoney Jr  
Dana Rickards  
Ernest B Rogers, Jr  
Santee Portland Cement Corp  
James S Ulmer  
J C Ulmer Jr  
J Otto Warren, Jr  
Leon West  
Alton H Whetsell  
G Laverne Williams  
Russell S Wolfe, II  
Henry G Young, Jr  
John T Zeigler, Jr

#### PICKENS

Carl Willis Ackerman & Thomas McNeil  
Ackerman  
Harold Albertson  
Barron Alexander  
Stephen Alexander  
Mr & Mrs William J Barnett  
Robert L Bishop  
Harold Blackston  
Dr Lloyd H Blanton  
R Douglas Boggs  
Gregory M Bowe & John B Gilstrap  
James A Brewer  
John L Brock  
Larry S Brown  
M O Brown  
Bob & Susan Brown  
M H Bruner  
Jerry R Byrd  
James C Campbell, Jr  
Mr & Mrs Roy J Campbell, Jr  
Mrs June S Carroll  
Lewis F Cato  
Dr Terence M Clark  
Clemson Decorating Center  
Dr James L Cobb, Jr  
Mr & Mrs Joseph B Cocke  
Mr & Mrs John A Connell  
Dr & Mrs W Owens Corder  
Redmond Coyle & Nicholas Fletcher, III  
Mr & Mrs R Allison Dalton  
Cecil C Davis  
Directions, Inc  
Mr & Mrs Fred H Duncan  
Barry S. Durham  
Dr James F Dusenberry, Jr  
Dr Val S Dyches, Jr  
Mr & Mrs Gary Ellenburg  
Dr William M Epps  
Luther J Fields  
Mr & Mrs Walter D Fisher  
Larry D Floyd  
T M Folger  
Ernest F Fortner  
William C Fortner, Jr  
Mrs Carolyn F Fowler  
Steve Francis  
Gaston Gage, Jr  
C H Garren  
Bird Garrett  
Mr & Mrs Norman S Garrison  
Roy & Iris Gammill  
Roddy E Gettys, III  
Steven C & Ruth Gibert  
Mr & Mrs Joel L Gillespie  
Albert H & Pamela Gossett  
Steve F & Deborah K Gravely  
Dr Gordon W Gray  
Nash Gray  
Keith Hayne Griffith  
Griggs Associates, Inc  
Robert M & Frank Guerreri  
Donald H Hamilton  
Jerry L & Mary S Harvey  
Mr & Mrs A R Henderson  
Philip L Hendricks  
Trescott Hinton  
Bill J. Hooper  
Mr & Mrs Lamar Hunnicutt  
Mr & Mrs Gene Price  
Daniel E Hunt  
Roger and Olin Insley

Mr & Mrs Eugene S Irwin  
Dr J H Jameson  
Roy L Johnson  
H E Jones, Jr.  
Kay's Shop  
Dr G Ansel King, Jr & Charles Elenburg  
Ralph Kirk  
Ronnie Lackey  
Mr & Mrs John N Landreth, Jr  
Lesley Construction Co., Inc  
William D Lowery  
Dr J J Lynn  
Hershel M Maddox  
James R Mahanes, MD  
C V Marchbanks, Jr  
Earle Eugene Martin  
James R Medlin  
Maurice Carrol Merritt  
Scott K Mitchell  
Miss Eunice A Moore  
L H Moore  
Murph & Fran Moseley  
Jack Murphree  
William C Neal  
Blicker E Nettles  
S N N Oliver, Jr  
Keith W & Georgia W Ormand  
Daniel F Parker  
Dr & Mrs Thomas H Parry  
Donnie G Patterson  
Mr & Mrs Paul E Perkins  
L E Pollard  
Charlie K Poole & John R Poole, Jr  
W Jack Ragsdale  
William J Ragsdale, Jr  
Jimmy R Randall  
Cantey M Richardson  
Mr & Mrs John C Richardson  
R R Ritchie  
Mr & Mrs D S Roberts  
Robert W Robinson, Jr  
John E Ross & Dr John E Ross, III  
Calvin P Schmidt  
Mr and Mrs Harold E Seymore  
Mr & Mrs Russell Shealy  
Shealy Smith & Welborn, P A  
Sam W Sheriff  
David E Simons, Jr  
Lee R Sims, Jr  
Jimmy D Smith  
Smith's Heating & Air Cond., Inc  
Brett Southerland & Tim Gossett  
Mr & Mrs Mendel H Stewart  
James D Stewart, III  
Robert C Stewart Jr  
Lawrence E Stroud  
Paul M Talley  
The C&S National Bank  
Lt Col Ralph H Thompson  
Mr & Mrs Gerald S Tripp  
K N Vickery  
Dr John M Wannamaker  
Mr & Mrs Wm S Ware, Jr  
George L Watkins, III  
Robert A Watson  
Thomas E Welborn  
Richard F Wheeler  
J A White Memorial  
Mr & Mrs Bobby R Youngblood

#### RICHLAND

W M Albergott, Jr  
Thomas Ray Archibald, Jr  
J R Atkinson, Jr  
Tom Baldwin  
Richard S Balentine  
Mr & Mrs Sims T Ballew & Walton G Snow  
Mr & Mrs D W Baxter  
AAA Building Maintenance, Inc.  
Bobby Blair  
Frank M Boggs  
Mr & Mrs J Dennis Bolt  
Charles H Boozer  
H G Boylston, Jr  
Robert L Brennan  
W W Bruner, Jr  
Bull Dill Co  
James H Burton  
Henry Parrott Byrd  
Dr W Lynn Campbell  
Dr Wayne Cartee  
W T Cassels, Jr  
George W Caughman, Jr  
J E Coggins  
L W Conder, Jr  
Charles W Cooper  
Thomas G Cooper, M D  
Albert G Courne, Jr  
Charles E Charles F & Tommy E Cousins  
J Lewis Cromer — Atty  
Mr & Mrs Fred E Culvern, Jr  
J R Daniel  
Mrs W B DePass, Sr  
William T Derieux  
J C Dreher, III  
Glenn W Dukes  
Francis S Dunn  
Joe W Dunn, Jr

Thomas L Durgin  
Dr Ray Elam  
Mrs George W Eleazer, Jr  
Dr George H Fann  
Lewis W Felkel, Jr  
Dr Larry Frick  
F Simons Hane, M D  
J C Harden  
Dr Rudolph C Harrington, Jr  
Col George B Herndon  
Charles E Hill  
Carl Hinnant  
Mr & Mrs Tally Hood, Jr  
William McArthur Hughes  
Intrachem Recruiters  
Investors Nat'l Life Ins Co  
Malcolm C Johnson  
Charles M Joye  
H Michael Kaylor  
Dr B Paul Kellett  
Charles T Kirkley  
Ms Georgana L Lackey  
H L Lackey  
Gary J Matthews & Newell D Crawford, Jr  
George G Matthews, Jr  
George G Matthews, Sr  
W I May  
Walter B McKinney  
Timothy P McLellan & Billy Fellers  
Eddie H Mellette  
Mr & Mrs Bill Miller  
William H Miller  
James A Mishoe  
Al Montgomery  
Dr Henry W Moore  
Austin T Moore, Jr  
Jeffrey A O'Can  
Mr & Mrs Jesse E Dates, Jr  
Mrs Eugene R Patterson  
S N Pearman  
Piedmont Printmakers & Sup Corp —  
James W Doodson, Jimmy Moore &  
Carolyn Roll  
C Kenneth Powell  
James F Rice  
Mr & Mrs Henry Y Riley  
John C Riley, Sr  
Bob Robinson  
Lee J Robinson  
David W & Davida J Roof  
Donald L Rozier  
Sadler & Company, Inc  
Marion F Sadler, Jr  
Crawford E Sanders, III  
Jim Satterfield  
Jimmy R Sellers  
Col A L Sheider, Jr  
Pelham W Simmons  
Gerald H Smith  
John B Smith, Jr  
Lawrence Steedly & David Gardner  
E L Stoudenmire  
Patrick Kyle Strom  
Arthur M Suggs  
John M Swails  
C W Swygert, III  
Dr Joseph W Taber, Jr  
Dr Thomas W Talbert  
William B Tarrant  
Paul E Thacker  
Col A J Tothacer & Jay Tothacer  
Mr & Mrs Wm E Twilley, Jr  
John T Walker, Jr  
William R Watts  
Joe Ben Weeks  
Ames H Wells  
Ben S Wiggins  
W G Williams  
Ltc (Ret) & Mrs W A Williams  
James K Wilson  
Benjamin C Wright  
J P Wright, Jr  
J F Wyse

#### SALUDA

Carson Able  
John Faye Berry  
Sam (Bull) Chapman  
Alfred B Coleman  
G Mellwood Coleman  
John R Crawford  
Carey Frick  
James R Herlong, Jr  
Thomas D Holstein  
W N Duattlebaum  
Bruce Rushton  
Shore Livestock Co  
W W Steadman, Jr  
Shelly & Rickey Temples  
Wheeler Tire Service  
Kenneth Yarbrough  
James L Yow, Jr

#### SPARTANBURG

Mr & Mrs Bill Alexander  
William A Alexander  
R L Alexander, Jr  
Tom H & Hilda Badger

John W Beeson  
Andy N Beiers  
Kenneth M Bessent  
Tony Bridgeman  
James W. Brown & Michael A Vaughan  
Walter J Brown  
Buckeye Corp  
Wm. Ronnie Bullard  
Dr & Mrs. Eugene M Busch  
Harry F & Sharon Byers  
Sammie G Carros  
Melford W Carter  
James V Chlopek  
Clarkson Brothers Inc.  
George P Cobb, Jr & Dren Robinette, Jr  
C Raymond Coggins  
Albert T Correll  
J Carroll Cox  
Troy H Cribb & Sons, Inc  
Claude David & Bobby Culbreth  
James C Curry  
Mr & Mrs Paul Ray Dobson  
Mrs William P Dobson  
L Russell Easler, Jr  
Economy Cars Limited — Ben Giles  
W Gerald Emory  
W Gerald Emory, Jr  
J P Farris  
Thomas A Finley  
James H Fleming  
James M. Folk  
Mr & Mrs Thomas Fuller  
Charles F Funk  
Dliver J Goldstein  
C E Gray  
Jack L Green  
James R Greer  
Thomas T. Grigg, Jr  
Richard K. "Dick" Hall  
Mr & Mrs Wilbur K Hammett  
Darcy D Harris, Jr.  
Robert T Haselden, Jr  
Walter L Hays, III  
J Leslie Heaton, Jr  
David J Henderson  
Robert M Hicklin  
J Thomas Hollis  
A Scott Hubbard  
Rodger A Hughes  
Carl W Hughey  
Mr & Mrs Terry A Hunt  
Dan C Ivey  
Fred W Johnson  
Bob & Darrell Kimbrell  
William H Knight  
Frank W Lee, Jr.  
Mr & Mrs J. E. Lineberry  
W L Lyles, Jr  
Lyman Dill Co  
Col Edward R Maddox  
W M Manning, Jr.  
Dr & Mrs. Richard C Mathis  
Mr & Mrs Samuel H Maw, Jr  
McDonald's of Spartanburg  
M C McGarity, Jr  
Michael E McMakin  
Blas A Miyares  
Harold L Mullinax  
Mr & Mrs W. Charles D Cain  
George R O'Can, Jr & F M Foster, III  
Arthur D Shields  
Roy R Dates, Jr  
Palmetto Knitting, Inc  
Palmetto Printing Service  
Ben R Pickens  
Piedmont Mechanical  
Marion C Ponder, Jr  
Raymond E Powell  
Douglas L Pridgeon  
Marvin C Robinson  
Tommy Rudeen  
Scott Russell  
A W Shoalbred, Jr  
J Clyde Simmons  
Sims Service Station  
Nathan Sims Memorial  
Benny Sisk  
Clyde F Skinner  
Morris C Smith  
Rupert P Smith  
W C. (Bill) Smith  
Winston D Smith  
Southers Construction, Inc  
Spartanburg Realty Co  
Dr. David K Stokes, Jr  
Taylor Motor Co.  
Frank M Terlizzi  
James R Thomason  
Jerry M Thorton  
James A Trammel  
M Noel Turner  
Wades Restaurant  
Joe E. Webb  
J. W. Webster  
Mr & Mrs Allen White  
Dr. Larry B. White  
Paul A Wilson  
Ted Wilson & Wm. D West  
George S Wyant

#### SUMTER

A D. Jr. & Joe Allbritton  
Carolina Coca-Cola Bottling Co.  
Karl B Chandler  
Mr & Mrs. Harold Chandler, III  
William E. Durant, Jr.  
Curtis Edens, Jr  
M. D. Fort  
F Roland Geddings  
Dr. Wilson Greene, Jr  
D. D. Harvin  
Milton L. House  
E. B. Hubbard, Jr.  
John W. James  
J. T. Johnson, Jr  
Carl Livingston  
B. J. Lowder  
"A Friend"  
W. Earl Phillips  
Demosthenes & McCreight AIA  
John A. Riley, David Strange & Ricky  
Weathersbee  
C. Rembert Skinner  
Dr. Barney Williams, Jr

#### UNION

Harold R. Hoke  
Robert S. Lawhon  
Thomas E. Mack  
J. Lancy Maness  
Howard E. D. Dell  
Wayne Vaughn

#### WILLIAMSBURG

Mr. & Mrs. David H. Brown  
Wendell D. Brown, Atty  
J. M. Connor  
Dr. W. C. Cottingham  
R. Cleo Fennell  
Earl Floyd  
Fred P. Guerry, Jr.  
W. W. Holliday, Jr  
T. E. Huggins, Jr.  
James M. Kennedy  
Dr. Flournoy C. Walker, III

#### YORK

William R. Adkins  
Patricia C. Alexander  
George & Nancy Anderson  
Mr. & Mrs. David E. Angel  
Frank S. Barnes, Jr  
Campbell Barnett & Newton Adams  
Mr. & Mrs. Joe W. Barnett  
William Norris Breedlove, Jr.  
The Castles Co  
William Z. Chapman  
Cloverleaf Industries, Inc.  
Culp Brothers, Inc  
Jimmie Davis  
Harold M. Dickson  
Richard C. Elison  
Flint Realty & Const. Co., Inc  
Alan R. Franklin  
Charles A. Funderburke  
John L. Gaddy  
Keith A. Gatlin  
J. D. Good  
Thomas C. Hamrick  
James W. (Bill) Hancock, Jr  
Jerry D. Handegan  
J. Keitt Hane  
William Frampton Harper  
A. S. Hartsell  
Jack Louis Holeman  
Dr. Richard P. Hughes  
William T. Jackson  
Jeffords-Whiteaker  
C. C. Jenkins, Jr  
Jim & Judy Jerome  
F. D. R. M. & W. P. Johnson  
J. Ed Kellett  
John A. & Carolyn B. Lesslie  
Dr. John Monroe Little, Jr.  
John N. (Nickey) McCarter, Jr  
Stephen S. McCrorey  
Samuel E. McCullough  
C. E. "Ted" Melton  
MTS Industries Inc  
The Original Barn, Inc.  
Harry Benjamin Partlow, Jr  
Thomas B. Pettit, III & T. B. Pettit, Jr  
Irvin V. Plowden  
John F. Pridmore  
James Ramere  
Joe E. Sherer, Jr  
Donald Sprouse  
Dale W. Stanley  
Tracy E. Tindal  
Harry H. Williams, Jr  
C. A. Wingate  
R. W. (Bill) Young

#### NORTH CAROLINA

Brenton Hugh Abbott  
Academy Steel Drum Co  
Tom C. Anderson, III  
Richard P. Black  
George F. Bolen, Jr. & L. E. Anderson, John  
Reagan



Rex A. Bowen  
 Dr. D. William Brosnan, III  
 Jackie W. Calvert  
 Wilson C. Childers, III  
 Francis I. Clarke  
 Roland L. & Lynns Connelly  
 John W. Cooper  
 Dr. Charles Davant, Jr.  
 Mack W. & Dean J. Davenport  
 Mr. & Mrs. Robert L. Dobson  
 Robert W. Dozier  
 Dr. & Mrs. Samuel T. Drake  
 Col. J. L. Edmonds  
 William H. Elam  
 William F. Evans, Jr.  
 Wade V. Fair  
 H. I. Games  
 John W. Godfrey  
 Lloyd G. Gurley  
 Norman Guthrie, Jr.  
 Lucius Millard Hair, Jr.  
 Col. Robert W. Harnett  
 Sammie F. Harris  
 Kenneth R. Hart  
 Wayne L. Hayes  
 Patrick W. Hendrix  
 W. W. Hobson  
 Terry D. Houston  
 Nat A. Howell  
 Charlie L. Hunley  
 George A. Hutto, Jr.  
 S. W. Jackson, Jr.  
 Albert B. Johnson  
 Mr. & Mrs. Winston Kallam  
 Jeff Kane  
 Dts. B. Kempson, Jr.  
 Vernon W. Kennington  
 Wyndle B. Kingsmore  
 James M. Kizer  
 Mr. & Mrs. Burton W. Lewis  
 Charles G. Mayer  
 Michael S. Mitcham  
 H. Wayne Montague  
 Tom R. Morris, Jr.  
 Jim & Sara Niver  
 Michael L. Dwen  
 Robert Tarrant Payne  
 Daniel L. Pearman  
 E. Randall Poole  
 Dr. Robert F. Poole, Jr.  
 William C. Powell, Sr.  
 Paul D. Quinn, Jr.  
 C. Jeff Reece, Jr.  
 Charles H. Reed, Jr.  
 Charles Lamar Roediger, Jr.  
 J. T. Rogers, Jr.  
 John W. Seaborn  
 Daniel Edwin Seymour  
 Robert C. Shell  
 Walter B. Sherman  
 David W. Sprouse  
 W. Laird Staley, Jr.  
 Guy P. Stanley  
 James C. Stewart  
 Daniel Harding Stowe  
 Harold R. Stowe  
 Dr. Dan Suggs  
 Ralph Parker Sullivan  
 Mr. & Mrs. C. T. Southerland, Jr.  
 John A. Templeton  
 Trane Company  
 Reed Ulmer  
 Alton J. Watts  
 Robert S. Whitener  
 Charles R. Willingham  
 Dennis Foster Wilson  
 Mrs. Carmen H. Winburn  
 Jesse E. Wright, III

**GEORGIA**

Alvin A. Adams, Sr.  
 James W. Addison  
 Lynn C. Aiken  
 Albea Construction, Inc.  
 Dr. M. D. Alexander, Jr.  
 Barnett Alexander Allgood, III  
 Robert H. Bailey, DDS  
 Mr. and Mrs. Earl Barker  
 James A. Black  
 Whit Blackmon  
 Mr. & Mrs. Carl Bryan  
 C. & K. Machine Die, Inc.  
 Robert A. Calhoun, Jr.  
 John L. Campbell  
 M. M. Cone  
 Ben G. Crosland, Jr.  
 Mr. & Mrs. Carroll V. Dabney  
 C. E. Daniel  
 W. Crawford Davis  
 George B. Deadwyler  
 John A. Dickerson  
 Robert R. Dickerson  
 Richard C. Downing  
 Frank E. Gabrels  
 Mr. & Mrs. P. A. Gantt  
 F. Scott Hardigree  
 Dr. Robert S. Hill  
 Edward F. Hillhouse  
 L. C. Hinson

William F. Holladay  
 Howard E. Hord  
 James M. Hunt, FAIA  
 Phil Jackson  
 James H. Jones, Jr.  
 W. Gordon Kay  
 Joe B. Maffett  
 Warren C. Maxwell  
 James F. McCurry  
 Raymond I. McFadden, Jr.  
 Robert S. Miller  
 Monroe Janitorial Service  
 William G. Moore  
 Ray H. Mullikin  
 William R. D'Dell  
 Charles D. Parker  
 Francis Wilson Perkins  
 Louis S. Philhower  
 J. H. Powell & Keith Powell  
 Mr. & Mrs. A. U. Priester, Jr.  
 Roland Lee Rayburn  
 John L. Scoggins  
 Thomas F. Shreve  
 Mr. & Mrs. John K. Sturman  
 Col. Joseph E. Webb, Jr. (Ret.)  
 A. Friend  
 Dennis Ansel Wiley  
 Rudolph L. Yobs

**OTHER**

James C. Attaway  
 William T. Barnett  
 George & Nancy Bennett  
 Col. James E. Blessing  
 B. M. Brodie  
 Robert L. Brown  
 Charles E. Burkett  
 Mr. & Mrs. Robert Cantrell  
 Loyd B. Chapman  
 Howard L. Clark, Jr.  
 Mr. & Mrs. Hugh A. Clark, Jr.  
 Robert P. Corker  
 Jerry E. Dempsey  
 W. R. Jaycox  
 Robert B. Ehlen  
 Fred W. Faircloth  
 Mark G. Fellers  
 Mr. & Mrs. Charles Ferguson  
 T. D. Fulmer, Jr.  
 Richard H. Gettys, Jr.  
 Robert H. Gray  
 Paul Meredith Harmon  
 Samuel L. Herndon  
 Clifton E. Holley  
 Capt. Ed Jackson  
 Nevon F. Jeffcoat  
 W. Joe Lanham  
 Herbert Lindsay, Jr.  
 Paul F. MacDonald  
 W. Kenneth Mann  
 Mr. & Mrs. Bob Mayberry  
 Dr. & Mrs. R. L. Mecklenburg  
 J. A. Milling  
 Mr. & Mrs. Ralph A. Mitchell  
 Robert D. Dgletree  
 Wayne R. Dset  
 Wm. Donaldson Pectol  
 Frank C. Petry  
 Frederick A. Sargent  
 Helen & Ben K. Sharp  
 John C. Sharpe  
 James M. Shuler  
 Glenn C. Smith  
 Oliver I. Snapp, Jr.  
 John J. Snee  
 Walton G. Snow  
 Dave R. Stokely  
 Herbert J. Thomas, Jr.  
 Barnham F. Thomson, Jr.  
 James Thomas Vaughn  
 T. L. Vincent  
 Charlie Waters  
 Joseph A. Wilkie  
 W. Montgomery Wilkins  
 Charles Woods, Jr.  
 William Lindsay Wyle

# Be a Pepper

**DR PEPPER OF GREENVILLE**  
 P. O. BOX 5247  
 STATION B  
 GREENVILLE, S. C. 29606  
 803-277-4156

DRINK



**“We Appreciate  
Your Business”**

R. L. (BOB) FLANAGAN  
MANAGER



All you need to know about your  
next **CONSTRUCTION PROJECT!**

# HARPER BUILDERS, INC.

Serving the southeastern commercial-industrial-institutional markets since 1949 with quality construction, on time and at a reasonable cost. Let us help you build your future! We are large enough to know best, but small enough to care!

Williamston, S. C. 847-7309

Greenville, S. C. 242-9113

Authorized Builder of:



**Inryco**

an Inland Steel company

**GO CLEMSON!**



*For Your Building Needs in the  
Tri-County Area. See . . .*

---

---

**Central Concrete & Plaster, Inc.**  
**Concrete & Plaster Contractors**  
**Building Materials**

---

---

- Sand
- Mortar Mix
- Cement
- Brick
- Paints

- Drywall Materials
- Trade Tools
- Hardware
- Sakrete Products
- Plaster Materials

**Ready-Mix Concrete  
We Pour — We Install  
Steps, Floors, Walks, Patios, Drives.  
Free Estimates**

**104 E. Main  
Central, S. C.**

859-3631  
Easley

639-2415  
Central

646-7220  
Pendleton

**PIXIE & BILL'S**



**123 BYPASS**

**RESERVATIONS  
CALL 654-1210**

# In football a fumble can be



## The Same is True in Airconditioning.

**“There is no substitute for error-free, consistent performance — in either field”**

We have the winning combination in designing, manufacturing, installing and maintaining your environmental system. We have professional engineering personnel, modern shops and experienced field crews. We can provide new systems or modify existing systems. When the need arises for air conditioning, liquid & air filtration,

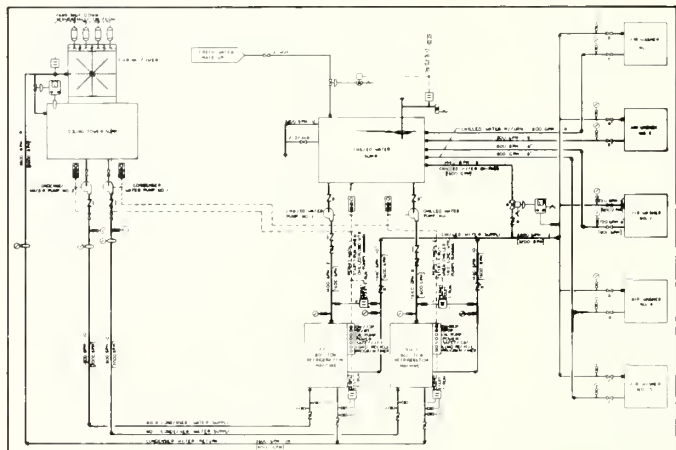

heat reclamation & air distribution systems—Don't Drop the Ball—  
Call on the *professionals*.

**thermo**  **kinetics**

*Creating the ideal environment*

716 E. Fairfield Rd. • Greenville, S. C. 29605 • 803/277-8080



# Tiger Head Coaches



JOANNE BAINES  
Field Hockey



BOB BOETTNER  
Swimming



SAM COLSON  
Track/Cross Country



LINDA COPELAND  
Volleyball

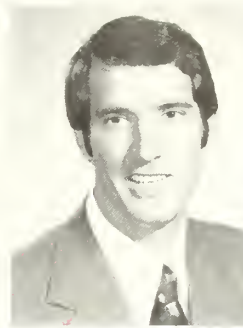

DANNY FORD  
Football



BILL FOSTER  
Basketball



I. M. IBRAHIM  
Soccer



MARY KING  
Women's Tennis

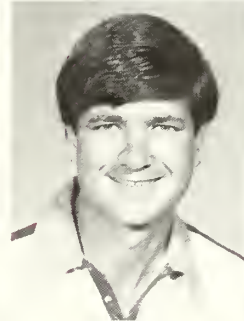

CHUCK KRIESE  
Tennis

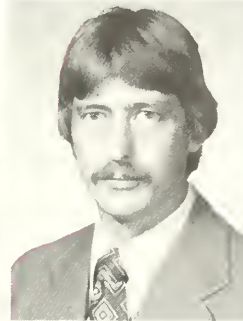

CHARLIE POTEAT  
Fencing

## The Nation's Top 10

Clemson enjoyed its most successful year ever in 1979-80, and, according to the following chart, it was one of the most successful seasons in the nation. The Tigers had the third best all-around sports year in the country according to the national survey conducted by the Knoxville Journal.

The rating system is based on Top 20 rankings in polls or NCAA tournament finishes. Clemson could have scored even more points in the poll had the basketball rankings been based on the NCAA tournament, an event in which the Tigers reached the final eight. Clemson could have gained 15 more points had fencing been included in the poll.

The bottom line tells us that the Tigers are very close to having the finest all-around sports program in the nation. The Tigers' excellent staff of head coaches is a prime reason for this rise to a spot among the nation's elite.

All-Sports Rankings	Cross country	Football	Soccer	Basketball	Wrestling	Swimming	Track	Tennis	Golf	Baseball	TOTALS
Southern California	0	19	0	0	0	15	17	18	13	0	82
UCLA	6	0	0	19	5½	17	19	14½	0	0	81
Clemson	0	0	19	0	7	0	0	14½	8½	13½	62½
Texas	0	9	0	0	0	19	12	2	8½	10	60½
California	0	0	0	0	0	20	0	19	0	18	57
Oklahoma State	0	0	0	0	19	0	10	0	20	5	54
Florida State	0	15	0	0	0	0	18	0	7	13½	53½
Indiana	13	2	15	11	0	12	0	0	½	0	53½
Oregon	19	0	0	0	10	0	14½	0	0	0	43½
Brigham Young	0	8	0	7	0	0	9	0	19	0	43

Twenty points are awarded for first place, 19 for second, 18 for third, etc.



BOBBY ROBINSON  
Golf



WADE SCHALLES  
Wrestling



ANNIE TRIBBLE  
Women's Basketball



BILL WILHELM  
Baseball

Clemson Sports Ranked Third



# PERFECT CLEMSON GIFTS



- #1—Embroidered stick on Tiger Paw, 2 per card
- #2—Embroidered stick on Tiger, 2 per card
- #3A—Adult T-Shirt, Navy or Orange with Tiger Paw. Sizes S, M, L, XL
- #3B—Youth T-Shirt, Navy or Orange with Tiger Paw. Sizes S (6-8), M (10-12), L (14-16)
- #4—Decor. Assortment
- #5A—Adult T-Shirt, Orange or Navy with multi-color CLEMSONS. Sizes S, M, L, XL
- #5B—Youth T-Shirt, Orange or Navy with multi-color CLEMSONS. Sizes S (6-8), M (10-12), L (14-16)
- #6—Clemson Ties, Navy or Orange, with multi-Tiger Paws
- #7—Tiger Paw Ear Rings
- #8—Tiger Paw Stick Pin
- #9—Tiger Paw Necklace
- #10—Assortment of eight Tiger Paw Decals. Sizes (4) 1 1/2", (2) 2 1/2", (1) 3 1/2", (1) 5 1/2"
- #11—Tiger Paw embroidered emblem
- #12—CLEMSON license plate
- #13—CLEMSON PLAYMATE, 3/4 length Orange night shirt with Tiger emblem. Sizes S, M, L, XL
- #14—PAW TAGS, White license plate with Orange Paw
- #15A—Adult three button placket baseball style shirt, natural with Orange sleeves. Sizes S, M, L, XL
- #15B—Youth same as above. Sizes S (6-8), M (10-12), L (14-16)
- #16—Orange and White scarf to match stocking cap listed below
- #17—CLEMSON Orange and White stocking cap. One size fits all
- #18—Adult cotton and polyester gym shorts in White/navy trim or Orange/white trim. Sizes XS (24-26), S (28-30), M (32-34), L (36-38), XL (40-42)
- #19A—Adult Orange overalls with paw emblem on pocket. W 28, 29, 30, 32, 34, 36, L 34
- #19B—Youth Orange overalls with Paw emblem on pocket. Sizes 8, 10, 12, 14, 16, 18, 20
- #19C—Child's Orange overalls with Paw emblem on pocket. Sizes 2, 3, 4, 5, 6, 7
- #20—Adult T-Shirt, Orange or Navy with CLEMSON. Sizes S, M, L, XL
- #21—Orange, White or Navy Jersey Knit golf shirt. Sizes S, M, L, XL. 50% cotton, 50% polyester
- #22—Adult cotton and polyester gym shorts in Navy or Orange. Sizes XS (24-26), S (28-30), M (32-34), L (36-38), XL (40-42)
- #23—Navy or White pullover hooded sweat shirt. Sizes S, M, L, XL
- #24A—Orange or White golf or tennis shirt with embroidered Tiger Paw. Sizes S, M, L, XL. 50% cotton, 50% polyester
- #24B—Above item available in XXL
- #24C—White Youth Golf or Tennis shirt with embroidered Tiger Paw. Sizes S (6-8), M (10-12), L (14-16)
- #25—White with Orange trim sweater shirt, 100% acrylic. Size S, M, L, XL
- #26—Adult Orange or Navy knit gym shorts. Sizes XS (24-26), M (32-34), L (36-38), XL (40-42)
- #27—Adult Orange zip up hooded sweat shirt. Sizes S, M, L, XL
- #28A—Adult Navy unlined jacket. Sizes S, M, L, XL
- #28B—Flannel lined jacket
- #28C—Pile lined jacket
- #28D—Youth Navy unlined jacket. Sizes S (6-8), M (10-12), L (14-16)
- #29A—Adult Orange unlined jacket. Sizes S, M, L, XL
- #29B—Flannel lined jacket
- #29C—Pile lined jacket
- #29D—Youth Orange unlined jacket. Sizes S (6-8), M (10-12), L (14-16)
- #30A—Adult Orange or Navy Tiger Paw sweat shirt. Sizes S, M, L, XL
- #30B—Youth Orange or Navy Tiger Paw sweat shirt. Sizes XS (2-4), S (6-8), M (10-12), L (14-16)
- #31—Orange and White super stripe golf cap, adjustable. One size fits all
- #32—Clemson Pennants with Paw or Tiger, 6 x 15
- #33—Orange Pillow with White Tiger Paw, 14 x 14

QUANTITY	#	DESCRIBE ITEM	PRICE EACH	TOTAL PRICE
				

### ORDER FORM

Ordered By: \_\_\_\_\_

Ship to: \_\_\_\_\_

Make Check or money order payable to:  
Clemson University Canteen Giftshop  
Prices subject to change

Add 4% S. C. Sales Tax to all shipments plus \$1.75 to cover postage and handling. For three or more items add \$2.25 to cover shipping.

TOTAL \_\_\_\_\_



# Our Deep Appreciation

To the automobile dealers shown and listed on this page who have donated cars to the Clemson Athletic Department for use in travel by members of the staff. — Clemson Athletic Department.



Dick Mason  
Dick Mason Ford, Inc.  
Newberry



Louie Williamson  
Fairway Ford, Inc.  
Greenville



George Coleman, Jr.  
George Coleman Motors  
Travelers Rest



George Campbell  
John Foster Motors  
Easley



J. H. Satcher  
Satcher Motor Co.  
Aiken



Joe B. Feagle, Jr.  
Feagle Motor Co.  
Johnston



Marion Burnside  
Columbia



John Sullivan  
Sullivan Motor Co., Inc.  
Anderson



Jim Connell  
Connell Chevrolet, Inc.  
Anderson



Edsel Hemingway  
Hemingway Motor Co.  
Andrews



Steve Chappel  
S-J Chevrolet-Buick, Inc.  
Camden



George Ballentine  
George Ballentine Motor Co.  
Greenwood

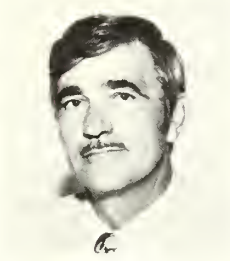

Al Smith  
Judson T. Minyard, Inc.  
Greenville



Jack Tinsley  
Tinsley-Crane Chevrolet  
Pickens



Forrest Hughes  
Winnsboro Motor Sales Co., Inc.  
Winnsboro



Wesley Snyder  
Synder's Auto Sales  
Greenville



D. E. Mosteller  
Guy Motor Co.  
Anderson



Ward Smith  
Ward Smith Chevrolet  
Seneca



Jim Guthrie  
Superior Motors, Inc.  
Orangeburg



Joe Ben Herlong  
Herlong Motor Company  
Johnston



Bob Peeler  
Carolina Leasing  
Anderson



Claude Thompson  
Welborn-Thompson Chevrolet  
Honea Path



F. A. Nimmer  
Jasper Motors  
Ridgeland



Jim Roberts  
Sir Pontiac  
Anderson



*J. Gardner Gore, Jr., President  
Federal Land Bank Association  
of Sumter, S.C.*

*D. Leslie Tindal  
Soybean and Livestock Producer  
Pinewood, S.C.*

**“The Association officers have farm background and understanding.”**

“With many years of serving us, the Farm Credit System has certainly become well grounded in farm needs and requirements. What I like about dealing with their officers is that they have a farm background and understand what’s happening on the farm. They understand what our needs are and give us expert financial assistance.”

All of agriculture’s financial needs can be met best by the Farm Credit System. Production Credit Associations, Federal Land Bank Associations, and Farm Credit Services all know that...

**Agriculture deserves the credit.**



Short and intermediate-term Farm Credit



Long-Term Farm Credit



Joint Land Bank and PCA services

**...and the tigers deserve our support!**







**Trainers**

Front Row (left to right): Martine Hermes, Patti Barrett, Tony Blackwell, Debbie Culbertson, Judy Riley, Robin Greene, Kathy Kinder. Back Row (left to right): Stephanie Brake, Jay Bennett, Greg Craig, Vann Yates, Mark Abell, Chuck Voyles, Greg Long, Chip Winchester, Joe Franks, Bob Easley.



**Managers**

Standing (left to right): Jimmy Seay, Ricky Steen, Jeff Wright, Alan Wertz, Eric Rivers, Ben Massingill. Seated (left to right): Steve Rivers, Lawrence Mudge, Ray Love, Jeff Singletary.

**Trainers & Mgrs.**

The Most Fascinating Shoe Store in Asheville . . . Perhaps in the World.

**TOPS FOR SHOES**

3 Stores Under 1 Roof  
Mens • Womens • Childrens

Thousands of pairs in your Favorite Brands . . . all at Lower Prices! Have fun and relax while our friendly and courteous sales staff helps you save money. We have all sizes, all colors, styles, and heel heights . . . The largest selection of Famous Brands in the East. Also see our large selection of handbags.

Mail Orders Promptly Filled

27 N. Lexington Ave.  
Downtown Asheville

Open Daily 9 to 6 — Friday 9 to 8:30  
Phone 704-254-6721



**LOWER PRICES!**

- ETIENNE AIGNER
- Coats, Bags, Shoes
- Gloves, Accessories
- DINGO • BASS • DEXTER
- NATURALIZER • ADORES
- SELBY • JOYCE • REVELATIONS
- OLD MAINE TROTTERS • FRYE
- TOPSIDERS • DOCKSIDES
- HUSH PUPPIES
- BALLY of Switzerland
- ALLEN EDMONDS
- NIKE • KID POWER
- STRIDE RITE • RED GOOSE
- JUMPING JACKS
- and More!

“IF YOU CAN’T FIND IT AT TOPS . . . YOU CAN’T FIND IT!”



Community Bank  
Operations Center  
Greenville, S.C.

## ANOTHER TYPICAL POINSETT JOB.

Poinsett Construction Company specializes in commercial and industrial construction assignments for clients in the Carolinas, Georgia and Tennessee.

The building shown here is one of the thirty projects we completed during 1979-80. It is also our fifth assignment from Community Bank.

In addition to our conventional construction services, we are also an authorized dealer for Pascoe pre-engineered building systems.



**poinsett construction co., inc.**

P. O. BOX 8838, GREENVILLE, S.C. 29604 (803) 299-1050  
P. O. BOX 10946, CHARLESTON, S.C. 29411 (803) 747-5295



Of the many memories I have of my career at Clemson, the November 2, 1957 Clemson-Rice game tends to be set apart from other games I played in.

First, we were a young team which had relied heavily upon untested sophomores. This inexperience was in part responsible for early season losses to UNC and N. C. State, and although the week before the Rice game we won the big one by upsetting the Gamecocks on Big Thursday, we were rated a two-touchdown underdog against Rice.

Rice was a talented team with some great players. Among them were King Hill, Frank Ryan and Buddy Dial. The game was played on their field on a Saturday night and was the only night contest we had scheduled for the season.

The Owls won the toss and elected to receive the opening kickoff. Although neither team was able to generate a scoring threat during the first quarter, the Tigers — on our first possession and with the play calling of Bill Barbary and the running of Rudy Hayes, Charlie Horne, and George Usry — advanced the ball to the Rice 30 before a holding penalty stopped the drive.

With the beginning of the second quarter, the excitement of the game increased. Rice moved the ball 70 yards in 17 plays to take a 7-0 lead. During the drive King Hill, the Rice quarterback, ran the ball 19 yards to the Tiger 5 and followed with a scoring pass to the right end zone.

With 8 minutes remaining in the second quarter, we roared back with a score on the following pos-



session. Harvey White, our quarterback, moved our team in 13 plays to the Rice 20 and then hit Whitey Jordan with a touchdown pass. The point after was good.

The two minutes remaining in the first half following the Tiger touchdown were action-packed indeed. Through a combination of passing and running, King Hill moved the Owls to the Clemson 28, where his attempted field goal with 2 seconds remaining fell short in the end zone. Charlie Horne picked it up for us and returned it 35 yards before being tackled. He almost broke it, but the half ended 7-7.

The second half began with Clemson receiving the kickoff and sustaining a 72-yard drive to take a 14-7 lead over Rice. During the drive we were faced with two very critical play situations. In the first, a third and eleven at the Rice 31, Bill Barbary hit Bill Few with a 17-yard pass to keep the drive alive. In the second situation, a fourth and four at the Rice nine, Harvey White hit Charlie Horne with a nine-yard scoring pass.

Near the end of the third quarter, Rice forced us to punt from our 29-yard line. While covering the

punt, I fractured my right collar bone. I asked my fellow team members not to tell Coach Howard because I knew this was my last game of the '57 season.

Beginning the fourth quarter, we drove 89 yards in 21 plays. Keeping the ball on the ground the entire drive, we ran over 9 minutes off the clock. Most personally satisfying for me was my scoring the game's final touchdown from 4 yards out, giving Clemson a 20-7 victory.

From a tactical standpoint, both of our quarterbacks, Bill Barbary and Harvey White, had called a near perfect ball control game, while penalties hurt the Owl team when they did have the ball. These factors and the fact that the Clemson team was able to defend the Hill to Dial aerial combination played a big part in our victory.

One vivid post-game memory is Bill McClellan and I sitting in the emergency room of a Houston hospital that Saturday night around midnight. I'm sure both of us will agree to this day that my injury was minor compared to the cases that arrived while we were waiting there.



# Sonny Quesenberry Remembers



**GROUP — HEALTH — LIFE  
COMMERCIAL INSURANCE SPECIALIST**

**SAM J. CRAIN & CO., INC.**

225 W. STONE AVE. — P. O. BOX 2563  
GREENVILLE, SOUTH CAROLINA 29602  
TELEPHONE 803-242-4071

SAM J. CRAIN  
President

GREENVILLE, S. C.  
Off. 803-242-4071

**Insulation Contractors • Distributors • Engineers**



**CORPORATION**

**P. O. Box 1804 Greenville, S. C. 29602  
(803) 246-1521**



# ATTENTION COLLEGE STUDENTS

*Insure Your Future*



**CONSIDER THE  
OPPORTUNITIES  
OFFERED BY THE  
UNITED STATES  
AEROSPACE TEAM**



CLEMSON UNIVERSITY

## FOR INFORMATION

**WRITE:** Professor of Aerospace Studies  
AFROTC Det. 770  
Clemson University  
Clemson, S. C. 29631

**OR CALL:** 656-3255/656-3254



**AIR FORCE**

**ROTC**

Gateway to a great way of life.

# McCRARY AUTOMATIC SPRINKLER CO.

**AUTOMATIC FIRE  
PROTECTION EQUIPMENT**

**2300 CEDAR LANE ROAD  
P. O. BOX 72  
TELEPHONE 246-0371  
GREENVILLE, S. C. 29602**

# TEXTILE HALL CORPORATION

A non-profit, self supporting organization serving the textile industry since 1915. Owns and operates an 11-acre exhibit complex on a 50-acre site. Free Parking for 3,500 cars.



## VISIT OUR EVENTS

Textile Hall is producer and sponsor or co-sponsor of:

International Textile Machinery Shows

Holiday Fair (December 5 & 6, 1980)

The Boat Show (February 26-March 1, 1981)

The Business Equipment, Supplies and Services Exposition  
(September 15-17, 1981)

The Fiber Producer Conference

## RENT OUR FACILITIES

- Auditorium area seats 2,000 for meetings, 1,500 for catered dinners
- For meetings or catered meals the Hall offers:
  - International Club      225 for meetings      200 for dinners
  - Executive Room      175 for meetings      125 for dinners
  - Glass Room      150 for meetings      125 for dinners
  - Sports Room      75 for meetings      200 for dinners
  - 11 committee rooms
- Ample areas for exhibitions

\* \* \* \*

P. O. Box 5823, Exposition Avenue, Greenville, SC 29606  
Tel. 803-2562 Telex 57-0397



# WESTERN SIZZLIN

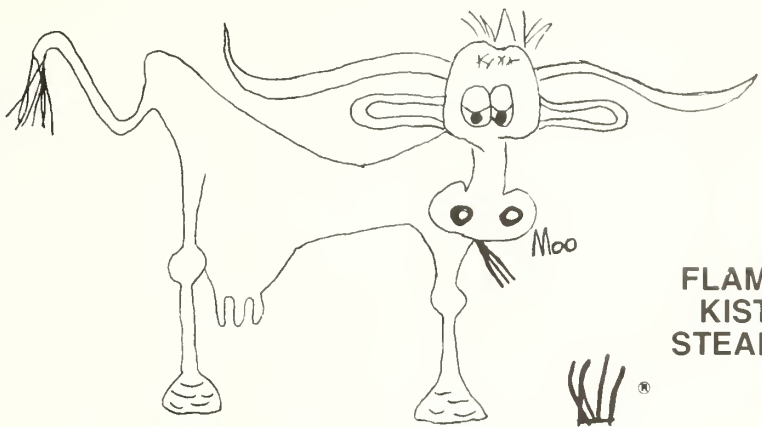

FLAME  
KIST  
STEAKS

Western Sizzlin Steak House

## TRY OUR NEW 40-ITEM SALAD BAR!



U.S.D.A. CHOICE STEAKS CUT FRESH DAILY  
OTHER SPECIALS EVERY DAY OF THE WEEK  
CARRY OUT WELCOME



2916 N. Main St.

225-1238

Open 7 Days

Mon.-Thurs. 11 am-10 pm Fri. & Sat. 11 am-11 pm

Sun. 11 am-10:30 pm

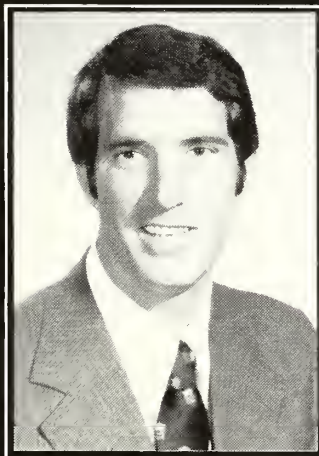

**4**  
your friend **4** Presents

# THE DANNY FORD SHOW

Highlights of each week's Clemson game - with commentary by Coach Danny Ford and the voice of the Tigers, Jim Phillips. Consult local listings for times.

WFBC-TV  
GREENVILLE

WCIV-TV  
CHARLESTON

WBTW-TV  
FLORENCE

WRDW-TV  
AUGUSTA

WOLO-TV  
COLUMBIA

# PHILLIPS OFFERS:

## • ENGINEERED TEXTILE PRODUCTS

- Warp Tying Accessories
- Warp Tying Equipment and Parts
- Mats and Matting
- Machinery Mounting Pads & other type felts
- Race Plate Coverings
- Stop Motion Indicator Lights for Sulzer Weaving Machines

## • MACHINERY INSTALLATION & REBUILDING

- Specializing in installing, rebuilding and style changing on all types of Textile Machinery

## • WARP TYING SPECIALISTS

- Provide on-the-job training, machine repair and overhauling for all types of warp tying machines.



ATME-1-1980 Weaving/Knitting  
Dyeing/Printing/Finishing

Booth #331



**PHILLIPS**  
**TEXTILE MARKETING CO., INC.**  
2120 Grove Road; P. O. Box 5664  
Greenville, SC 29606  
803/271-6350 or 295-3145



**PHILCHEM** offers a complete line of warp sizes for spun yarns of natural fibers, synthetic fibers and blends of natural and synthetic fibers. This includes the basic film formers and chemical additives used with basic formulas.

**PHILCHEM** offers warp sizes for all continuous filament yarns. This includes sizes for both flat and textured polyester yarns.

With a complete line of sizing materials, PhilChem stands ready to serve the needs of the Textile Industry.



ATME-1-1980 Weaving / Knitting  
Dyeing / Printing / Finishing

Booth #331



**PHILCHEM, INC.**  
P. O. Box 16238  
Greenville, SC 29606  
803/271-7478

## PHILLIPS PERSONNEL GROUP . . .

the pioneer in Specialized Textile Personnel Consulting, now is one of the leaders in Executive Search.

### PERSONNEL CONSULTING

General Management and Manufacturing Management, Engineering, Administration, Data Processing, Financial and Accounting Management for the Textile, Chemical, Fiber, Rubber, Pulp, Paper, Energy, Packaging and Metal Industries.

### EXECUTIVE SEARCH

At PHILLIPS, we conduct executive search assignments in Textiles, Chemicals, Plastics, Packaging, Food and Beverage, Pharmaceuticals, Banking, Pulp and Paper. Locating key management in \$25,000 to \$200,000 salary ranges.

We will be pleased to provide references and welcome your inquiry.

### ORGANIZATIONAL PLANNING

Assisting large and small companies in evaluating personnel needs.



**PHILLIPS TEXTILE CAREERS**  
**PHILLIPS RESOURCE GROUP**  
108 Edinburgh Court  
P. O. Box 5664  
Greenville, SC 29606  
803/271-6350

## TEMPORARY PERSONNEL

Many people think of a temporary service only in terms of finding a replacement for an absent secretary.

Naturally Norrell can help you in these areas. But what we do doesn't stop here. Take a look at the list below and get a better idea of job categories we can fill.

And even if you don't see what you're looking for, give us a call anyway. We want to help.

<b>ACCOUNTING</b> Senior Accounting Clerk Accounting Clerk Payroll Clerk Tabulation Clerk Billing Typist Casher Business Machine Operator Encoder — Proof Operator Full Charge Pen and Ink Bookkeeper	<b>WORD PROCESSING</b> Senior Word Processing Typist Junior Word Processing Typist Statistical Word Processing Typist Transcription Word Processing Typist Shorthand Word Processing Typist Technical Word Processing Typist Word Processing Proofreader	<b>DATA PROCESSING</b> Senior Keypunch Operator Keypunch Operator Computer Operator Proof, Encoder and/or Sorter Operator Data Entry Operator
<b>CLERICAL</b> Records Clerk Senior Clerk Mail Clerk Tabulation Clerk Clerk Typist General Clerk File Clerk Inventory Clerk Convention Clerk	<b>SECRETARIAL</b> Executive Secretary Shorthand Secretary Transcribing Machine Secretary Legal Secretary Technical Secretary Secretary	<b>TYPING</b> Senior Typist Typist Clerk Typist Technical Typist Word Processing Typist Statistical Typist Billing Typist Receptionist Typist Switchboard Operator Typist Policy/Forms Typist Transcription Typist Shorthand Typist



108 Edinburgh Court  
Greenville, SC 29606  
803/271-4811



1. What Clemson defender became the first Tiger in 15 years to block a punt in a varsity game when he deflected a Baylor punt in the Peach Bowl? A) Willie Underwood B) Andy Headen C) James Robinson D) Eddie Geathers

2. The father of this Clemson freshman played football for ACC rival North Carolina between 1950-54. A) William Devane B) Kevin Mack C) Bobby Pope D) Frank Frederer

3. This Tiger linebacker had a key fumble recovery against Notre Dame in 1979 that changed the momentum of the contest to Clemson's favor. A) Chuck Rose B) Danny Triplett C) Jeff Davis D) Dave Mannella

4. What Clemson defender leads the team in weight lifting in six of the top styles of lifting? A) Dan Benish B) Jeff Davis C) Lee Nanney D) Jeff Bryant

5. His brother plays football for Joe Paterno at Penn State. A) Jeff Wells B) Glenn Gallagher C) Jim Speros D) Dave Mannella

6. He was the only freshman to start more than 50 percent of the Tiger contests last year. A) Andy Headen B) Terry Kinard C) Ray Brown D) Gary Brown

7. This highly regarded freshman is a cousin of all-state defensive back Eddie Geathers. A) Ike Williams B) Rod McSwain C) Ken Brown D) Duke Holloman

8. This fleet wide receiver was a two-time High School All-American in track. He still holds his state's record in the triple jump. A) Frank Magwood B) Joey Smith C) Kendall Alley D) Perry Tuttle

9. This Clemson freshman became the first recipient of the Frank Johnstone Jervey Scholarship since 1975 when Steve Fuller



Eddie Geathers



James Robinson



Willie Underwood



Andy Headen

won the award. A) Mike Eppley B) Bill Davis C) Ricky Gray D) Jim Scott

10. This Tiger receiver has a cousin who once starred at a receiver spot for Southern California. A) Perry Tuttle B) Jeff Stockstill C) Bubba Diggs D) Bo Edwards

11. What Clemson defensive back had 13 tackles against Maryland in 1979, the most tackles by a Clemson secondary player in the last three years? A) Willie Underwood B) Eddie Geathers C) Terry Kinard D) Jack Cain

12. This all-around athlete is a Clemson offensive player who also plays baseball for the Tigers. He was MVP of the Atlantic Regionals in last year's NCAA baseball tournament. A) Glenn Gallagher B) Cliff Austin C) Jerry Gailard D) Bo Blanton

13. The father of this current Tiger lineman was a star at Clemson in the late forties and early fifties. A) Jeff Wells B) Rick Bailey C) Charlie Bauman D) Alex Hudson

14. This Clemson runningback averaged an incredible 13 yards per carry over his final two seasons of high school football. A) Jamie Pope B) Bobby Pope C) Chuck McSwain D) Cliff Austin

15. This Clemson defensive back

once rushed for 395 yards in a high school football game. A) Randy Learn B) Anthony Rose C) Carl E. Martin D) Carl F. Martin

16. Who was the only Clemson defensive back to grab two interceptions in one game last year? He had two thefts for 62 yards against Notre Dame in the win South Bend. A) Jack Cain B) Terry Kinard C) Eddie Geathers D) Willie Underwood

**Rating system:**

1-5 right — You are a South Carolina fan who got lost on the way to Columbia and ended up in the wrong stadium.

6-10 right — You are a budding Tiger fan on the verge of turning orange.

11-14 right — Spend more time with your wife, your marriage is in jeopardy.

15 right — You've been spending too much time reading the Orange & White.

16 right — See Coach Ford immediately. We are sure he can find you a position with his staff.

Answers:  
1. B, 2. D, 3. A, 4. B, 5. C, 6. D, 7. D, 8. B, 9. A, 10. C, 11. D, 12. A, 13. D, 14. D, 15. A, 16. B

**THE FISHERMEN FOUR**

*The Ultimate —  
In Family Seafood Dining*

*U.S. 25 South & 291 Bypass, Greenville*

*American Express - Visa - Master Charge - (P.R.C. inc.)*



# AUTO & TRUCK PARTS INC.

*Parts For All Makes  
Cars & Trucks*

## TRUCK & FOREIGN CAR PARTS

Hwy. No. 1 — Schultz Hill  
North Augusta, S. C.  
803/279-2520

## CAR PARTS

329 Sand Bar Ferry Road  
Augusta, Ga.  
404/722-6848

REBUILT  
DRIVE SHAFTS

RADIATORS  
RECORDED — REPAIRED

NEW & USED  
WINDSHIELDS

## Every Tiger Needs a Place to Call His Own

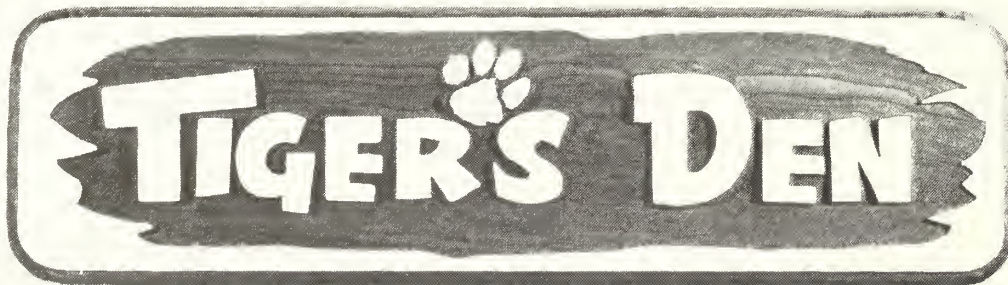

You or your tiger can use this custom crafted redwood wall plaque to decorate the wall of an office, den or other special place. Each plaque is approximately 7 1/2" x 26" wide x 3/4" deep and is crafted from the finest heart redwood, sandblasted, stained and painted by the same craftsman that daily make some of the most exciting new environmental signage on the eastern seaboard.

Each plaque has a stained walnut background with border and letters in beige with our famous tigerpaw in Clemson orange.

These plaques make excellent gifts for special days or as a pleasant surprise for any Clemson fan.

Because these plaques are handcrafted after we receive your order, please allow 2-3 weeks for delivery.

Interior and Exterior signs custom designed for your special needs or hobbies. Personalized tiger wood graphic desk name plate. Write for information concerning our custom designed work.

Please send me \_\_\_\_\_ Clemson "Tiger's Den" wall plaque(s). I have enclosed my check or money order for \$37.50 (plus \$1.00 postage and handling and 4% S.C. Sales Tax) for each plaque.

Name: \_\_\_\_\_

Address: \_\_\_\_\_

City: \_\_\_\_\_ Zip: \_\_\_\_\_

Make checks payable by mail to:

Sun Graphics

PO Box 3027

Myrtle Beach, S.C. 29577

Attn: Carolyn Willis Creel

(803) 448-1515





# A picture so sharp it's almost 3-dimensional!



Model FER485W  
19" diagonal

## Introducing **RCA ColorTrak 1981** with RCA's exclusive Detail Processor\*



The RCA Detail Processor is a remarkable achievement. It's a computer-like memory device that works like a filter to separate detail from color. So you get improved picture definition—without color streaking and "crawling" edges. And images so sharp they appear almost three-dimensional.

RCA ColorTrak 1981 also includes many other

advanced features. Features like Automatic Color Control and Fleshtone Correction. Automatic Light Sensor to monitor room brightness. And quartz crystal ChanneLock tuning that's so accurate you'll never have to fine tune a channel again.

Ask for a demonstration. See how ColorTrak's advanced systems work together to get the color right. Automatically.

### RCA



RCA is making television better and better

**Anderson, S.C.**  
Daniels Western Auto  
Tire and Appliance Co.  
Appliance and T.V. Center  
Gates Firestone  
Lander's Furniture & Appliance  
K-Mart

**Belton, S.C.**  
Land and Thompson

**Donalds, S.C.**  
J. C. Pearman Co., Inc.

**Honea Path, S.C.**  
White's Auto Store

**Pendleton, S.C.**  
C and D Appliance

**Seneca, S.C.**  
Seneca Discount Furniture Co.  
Sorrrells Refrigeration & Elec. Co.

**Walhalla, S.C.**  
Morgan Music and Appliance

**Williamston, S.C.**  
Modern Supply Co.

**Athens, Ga.**  
Perteets T.V. Sales and Service  
Bowden Music Co.  
K-Mart

**Clarksville, Ga.**  
Woods Hardware and Furniture

**Commerce, Ga.**  
Beck Tractor and Appliance  
Commerce T.V. Sales & Serv.

**Cornelia, Ga.**  
Woods Furniture Store

**Hartwell, Ga.**  
Ray's Radio and Television  
Strickland Furniture & Appliance

**Lavonia, Ga.**  
Walter's Electronics  
Western Auto Store

**Martín, Ga.**  
Goodwin and Thomas

**Royston, Ga.**  
Western Auto Store

**Toccoa, Ga.**  
Smith T.V. and Appliance  
K-Mart

**Franklin, N.C.**  
Frank's T.V. and Appliance  
Macon Fum-Mart  
Town & Country

**Highlands, N.C.**  
Village Service Company

\*Detail Processor is featured in most 1981 ColorTrak models.



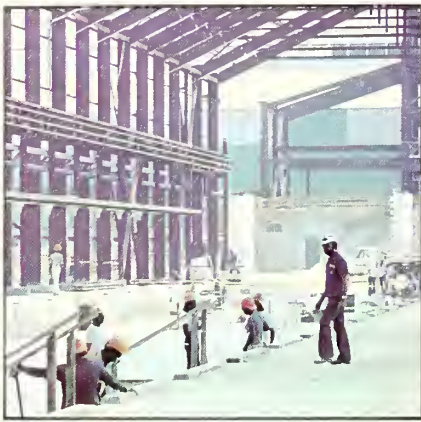

# THE ALUMAX CHALLENGE



... To build a \$400,000,000 aluminum reduction facility in Goose Creek, S.C. in less than two years. It's a job a complete contractor with full civil, mechanical and electrical capabilities can perform ... it's a job for 2,500 employees of Yeargin. Building for today and a better tomorrow ... Yeargin Construction ... with the skill and knowledge to master the challenge.

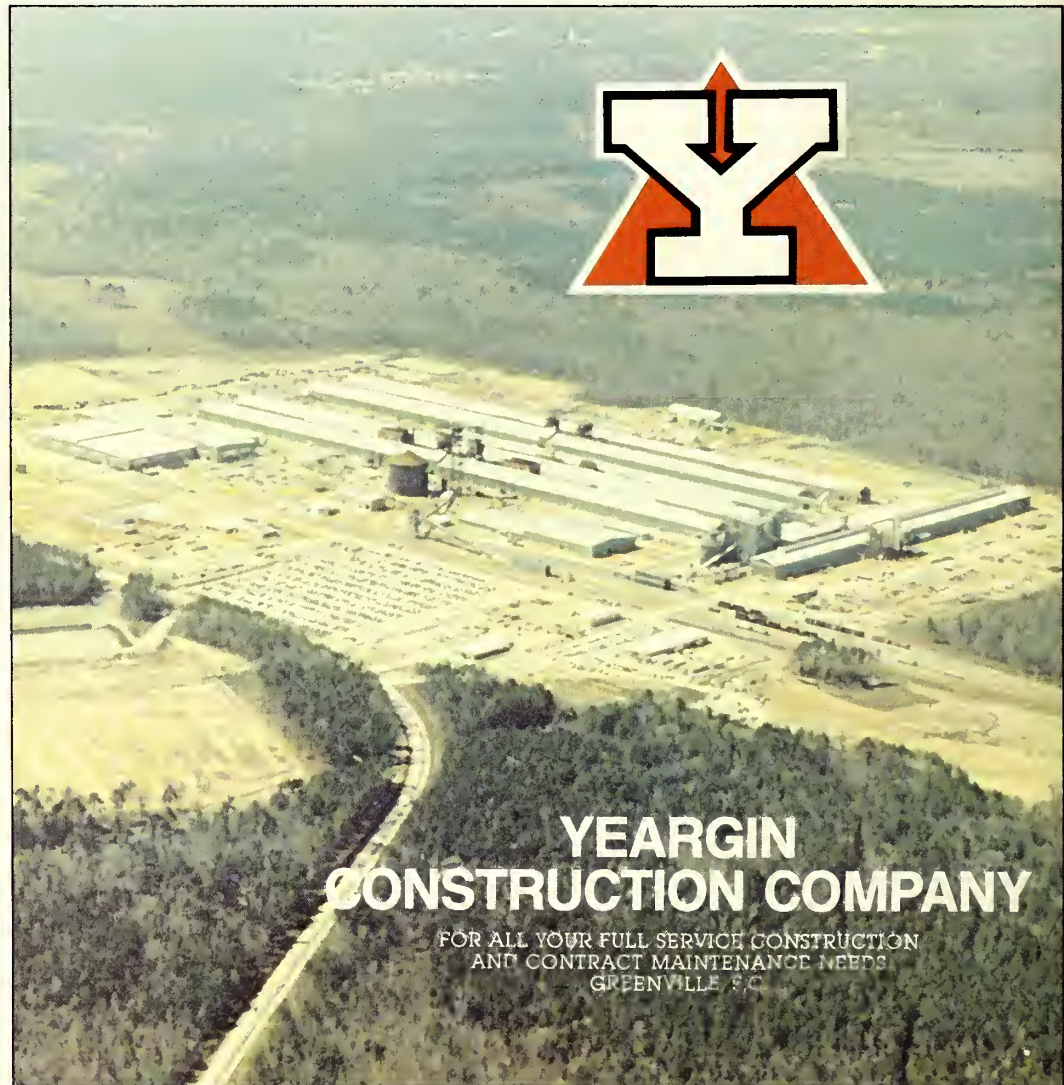

## YEARGIN CONSTRUCTION COMPANY

FOR ALL YOUR FULL SERVICE CONSTRUCTION  
AND CONTRACT MAINTENANCE NEEDS  
GREENVILLE, S.C.